



SEASON ONE

SIGNATURE RESIDENCES

THE BUILDING

- 80 luxury units
- 22 story high building
- Fully finished and furnished
- Approved for short-term rentals

THE TEAM

- | | |
|--------------|--------------------|
| ARCHITECTURE | KOBI KARP |
| SALES TEAM | HABITAT SALES TEAM |
| CO-DEVELOPER | BI GROUP |

BUILDING FEATURES

- 8-story boutique residence
- Prime location in the heart of Brickell
- 24-hour welcome desk with concierge
- 24-hour valet parking
- 24-hour secure access control
- Short-term rental permitted
- On-site hospitality management

FACT SHEET

ROOF TERRACE

CONDO UNITS
LEVEL 17 to 21

LODGING UNITS
LEVEL 10 to 16

AMENITIES
LEVEL 8 to 9

LODGING UNITS
LEVEL 5 to 7

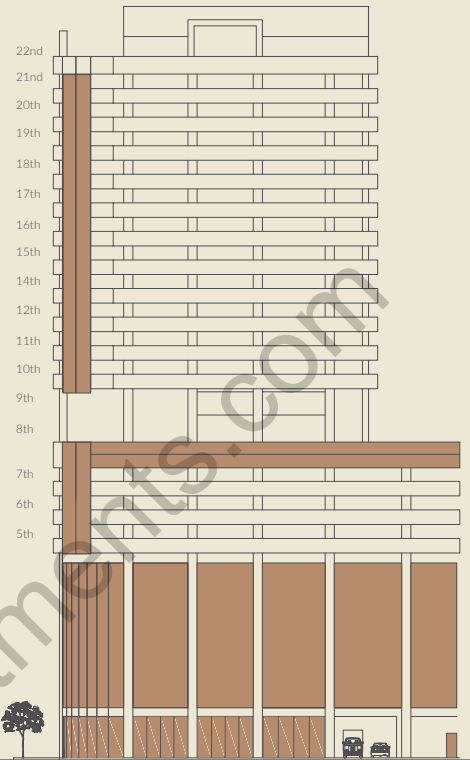

Artist's conceptual rendering

Artist's conceptual rendering

BUILDING AMENITIES

- Panoramic rooftop pool deck
- Poolside beach style cabanas
- Summer kitchen and bar
- Rooftop fitness center
- Lounge & co-working areas
- Ground floor restaurant
- EV charging stations
- Secure Package room
- Shuttle service to Brickell City Centre and beach

RESIDENCE FEATURES

- Open concept floor plans featuring studios, one- and two-bedroom residences
- Energy-efficient, impact resistant, floor-to-ceiling windows
- Fully furnished units
- Marble countertops and stainless steel appliances
- Custom Italian cabinetry
- Custom lighting design
- Bathroom featuring frameless glass showers and Italian cabinetry
- Glass railing enclosed balconies
- Washer and dryer in every unit

RESIDENTIAL MIX

Studio

411 SF to 613 SF

1 Bedroom

522 SF to 618 SF

2 Bedroom

711 SF to 783 SF

3 Bedroom

1,017 SF

DEPOSIT SCHEDULE

- \$10,000 at Reservation
- 20% at Contract Execution
- 10% at Groundbreaking
- 10% at 4th Floor of construction
- 10% at Top Off

PRICE RANGE

- Studio starting from the low \$600,000's
- 1 Bedroom starting from the low \$700,000's
- 2 Bedroom starting from the low \$1,000,000's
- 3 Bedroom starting from the \$1,500,000's

Artist's conceptual renderings:

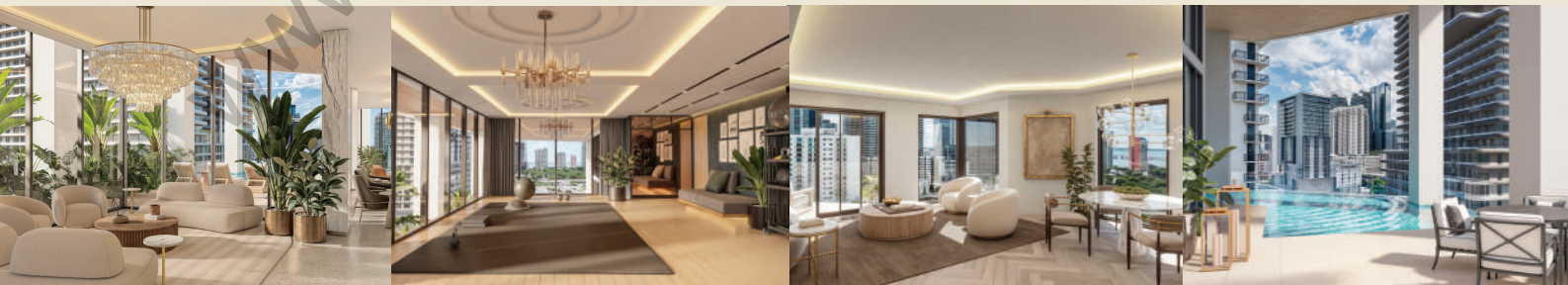

ORAL REPRESENTATIONS CANNOT BE RELIED UPON AS CORRECTLY STATING THE REPRESENTATIONS OF THE DEVELOPER. FOR CORRECT REPRESENTATIONS, MAKE REFERENCE TO THIS BROCHURE AND TO THE DOCUMENTS REQUIRED BY SECTION 718.503, FLORIDA STATUTES, TO BE FURNISHED BY A DEVELOPER TO A BUYER OR LESSEE. FOR ILSA PROJECTS: OBTAIN THE PROPERTY REPORT REQUIRED BY FEDERAL LAW AND READ IT BEFORE SIGNING ANYTHING. NO FEDERAL AGENCY HAS JUDGED THE MERITS OR VALUE. IF ANY OF THIS PROPERTY THIS IS NOT AN OFFER TO SELL, OR SOLICITATION OF OFFERS TO BUY, THE CONDOMINIUM UNITS IN JURISDICTIONS WHERE SUCH OFFER OR SOLICITATION CANNOT BE MADE OR ARE OTHERWISE PROHIBITED BY LAW, AND YOUR ELIGIBILITY FOR PURCHASE WILL DEPEND UPON YOUR STATE OF RESIDENCY. THIS OFFERING IS MADE ONLY BY THE OFFERING DOCUMENTS FOR THE CONDOMINIUM AND NO STATEMENT SHOULD BE RELIED UPON IF NOT MADE IN THE OFFERING DOCUMENTS. THE INFORMATION PROVIDED, INCLUDING PRICING, IS SOLELY FOR INFORMATIONAL PURPOSES, AND IS SUBJECT TO CHANGE WITHOUT NOTICE.