

LEVEL 1

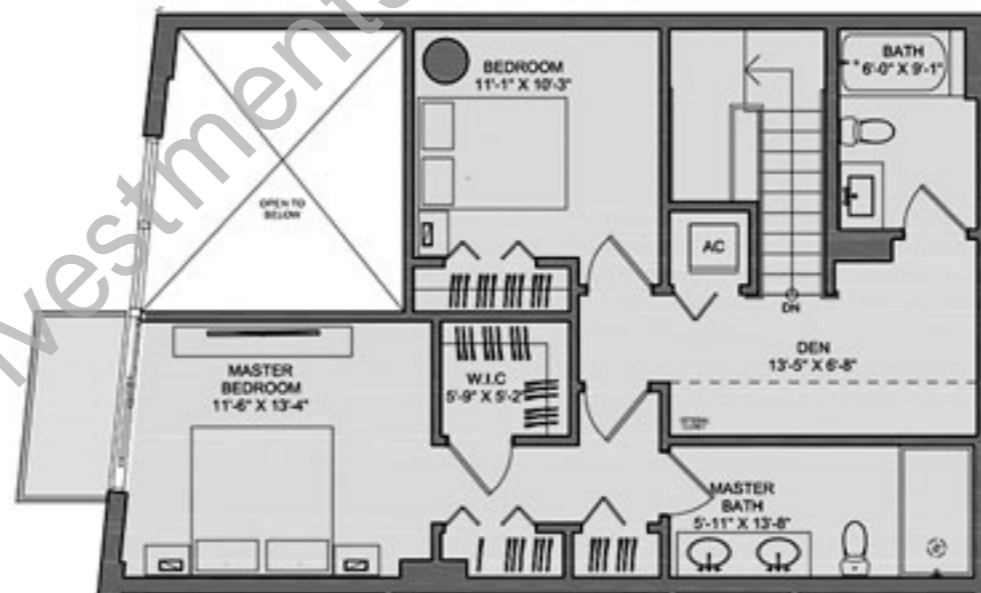

LEVEL 2



LEVEL 1

AC AREA	772 sq.ft. / 71.72 m2
PATIO	259 sq.ft. / 24.06 m2

## TOWNHOUSE 1

3 Bed + Den / 3.5 Bath

LEVEL 2

AC AREA	754 sq.ft. / 70.05 m2
BALCONY	35 sq.ft. / 3.25 m2

AC AREA	1.526 sq.ft. / 141.77 m2
BALCONY	294 sq.ft. / 27.31 m2
<b>TOTAL</b>	<b>1.820 sq.ft. / 169.08 m2</b>

LEVEL 1

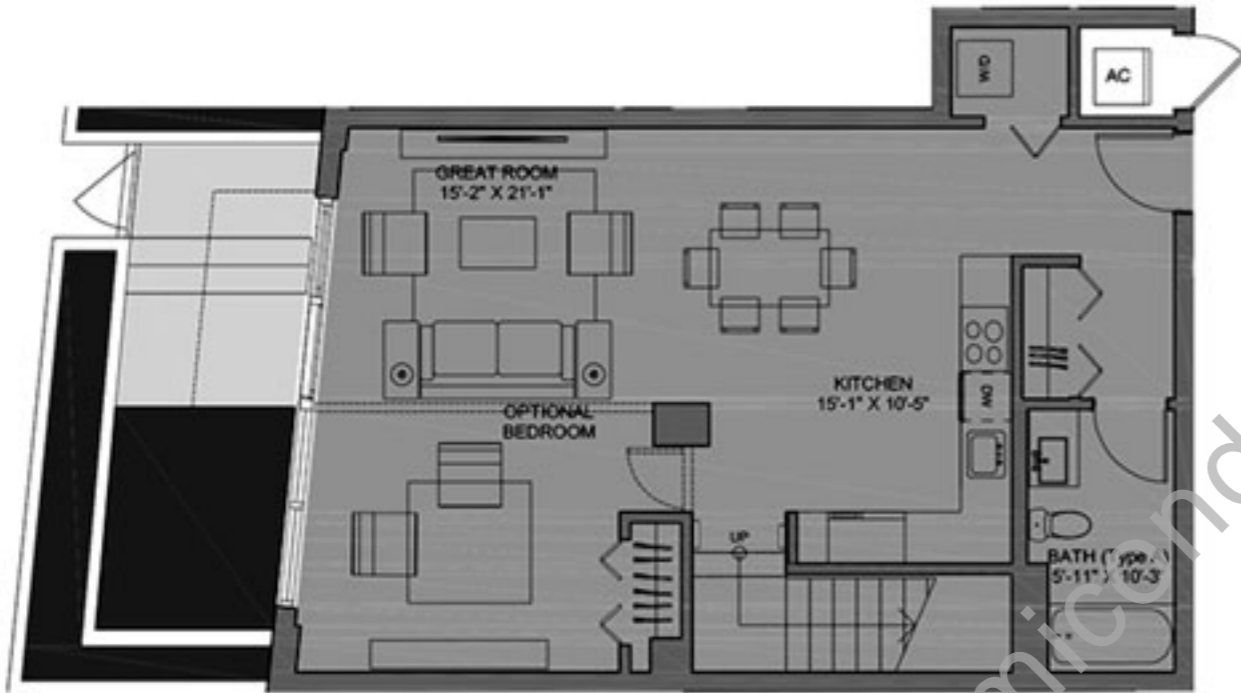

LEVEL 1

AC AREA	823 sq.ft. / 76.46 m2
PATIO	227 sq.ft. / 21.09 m2

## TOWNHOUSE 2

2 Bed + Den / 3 Bath

LEVEL 2

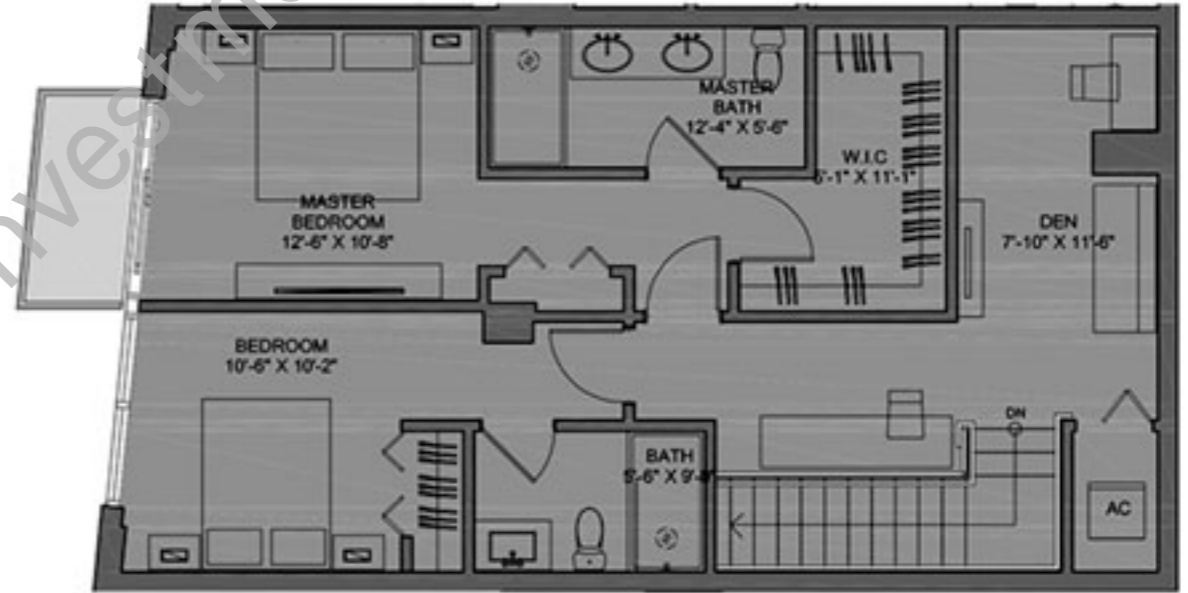

LEVEL 2

AC AREA	868 sq.ft. / 80.64 m2
BALCONY	35 sq.ft. / 3.25 m2

AC AREA	1.691 sq.ft. / 157.10 m2
BALCONY	262 sq.ft. / 24.34 m2
TOTAL	1.953 sq.ft. / 181.44 m2

LEVEL 1

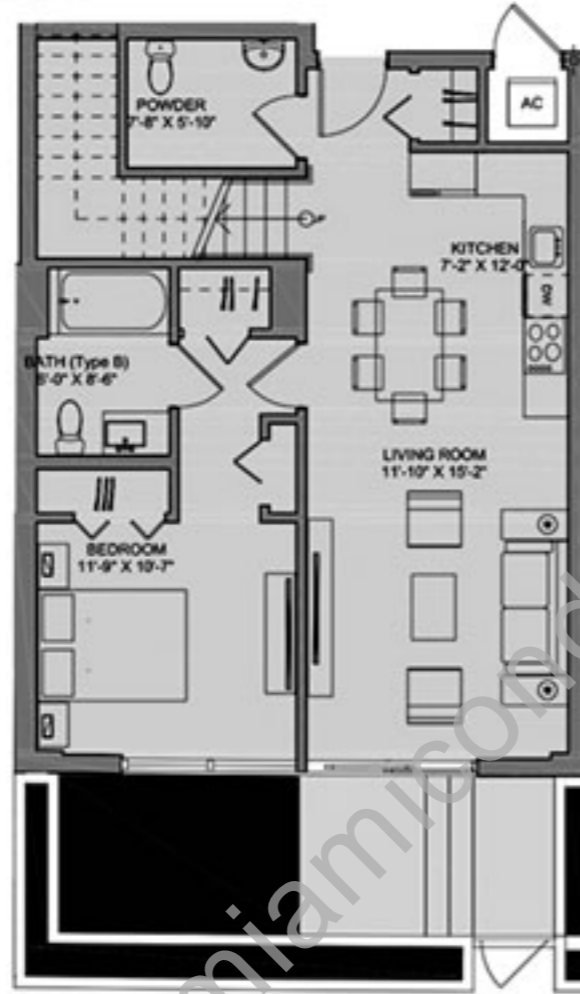

LEVEL 1

AC AREA	832 sq.ft. / 77.30 m2
PATIO	247 sq.ft. / 22.95 m2

### TOWNHOUSE 3

3 Bed + Den / 4.5 Bath

LEVEL 2

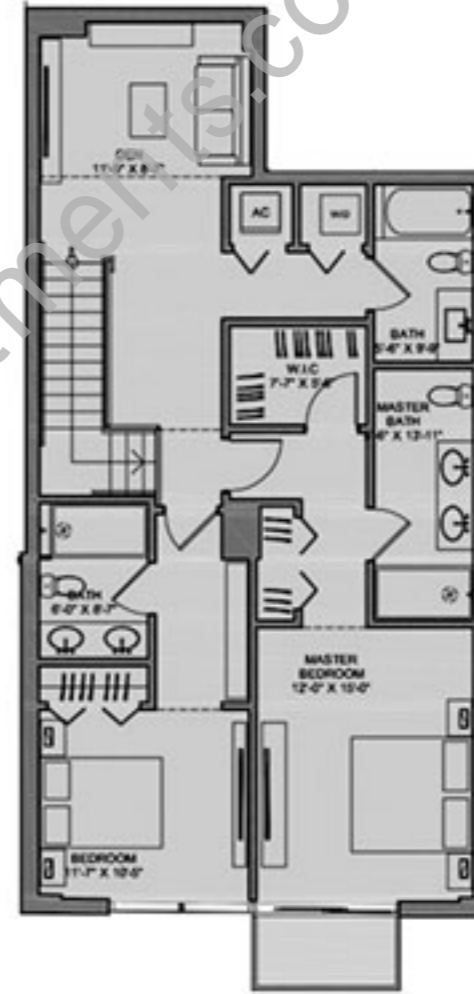

LEVEL 2

AC AREA	1077 sq.ft. / 100.06 m2
BALCONY	34 sq.ft. / 3.16 m2

AC AREA	1.909 sq.ft. / 177.36 m2
BALCONY	281 sq.ft. / 26.11 m2
TOTAL	2.190 sq.ft. / 203.46 m2

LEVEL 1

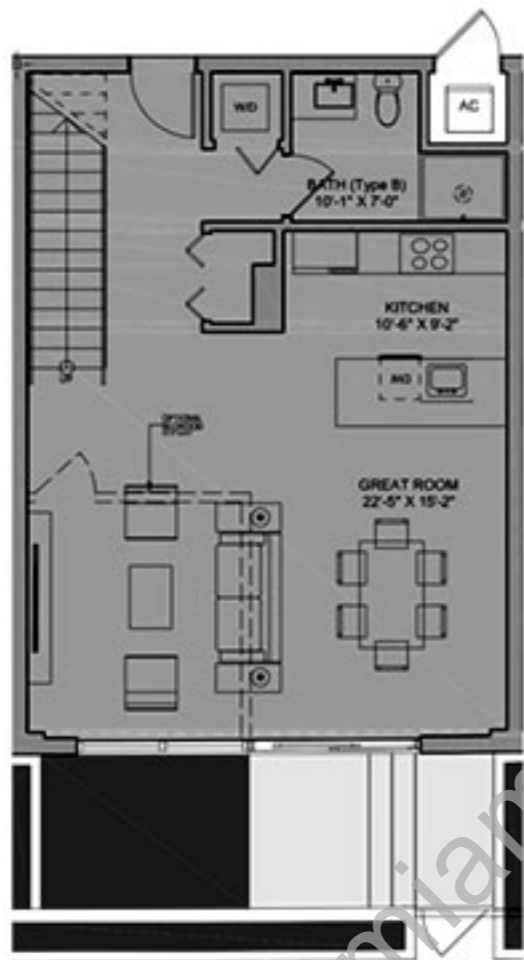

LEVEL 1	
AC AREA	756 sq.ft. / 70.23 m <sup>2</sup>
PATIO	225 sq.ft. / 20.90 m <sup>2</sup>

## TOWNHOUSE 4

2 Bed + Den / 3 Bath

LEVEL 2

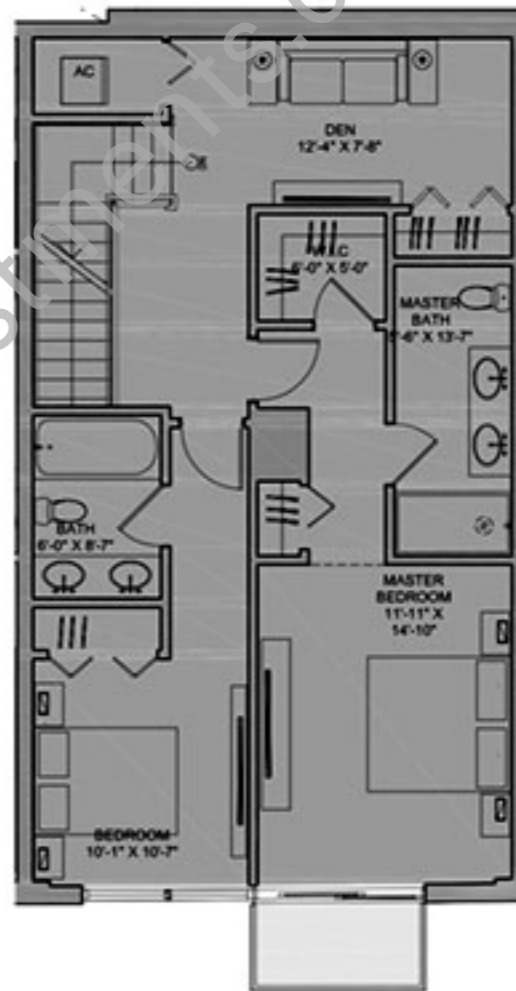

LEVEL 2	
AC AREA	893 sq.ft. / 82.96 m <sup>2</sup>
BALCONY	34 sq.ft. / 3.16 m <sup>2</sup>

AC AREA	1649 sq.ft. / 153.19 m <sup>2</sup>
BALCONY	259 sq.ft. / 24.06 m <sup>2</sup>
TOTAL	1.908 sa.ft. / 177.25 m <sup>2</sup>

LEVEL 1

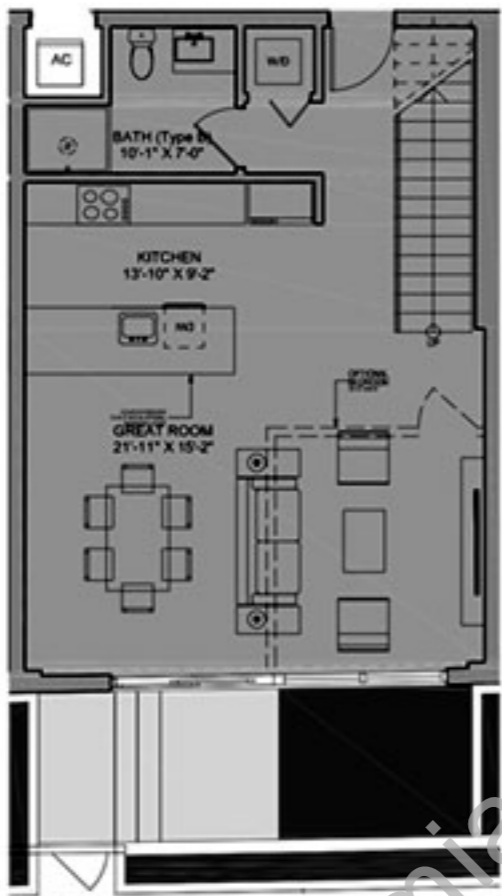

LEVEL 1

AC AREA	734 sq.ft. / 68.19 m2
PATIO	220 sq.ft. / 20.44 m2

## TOWNHOUSE 5

2 Bed + Den / 3 Bath

LEVEL 2

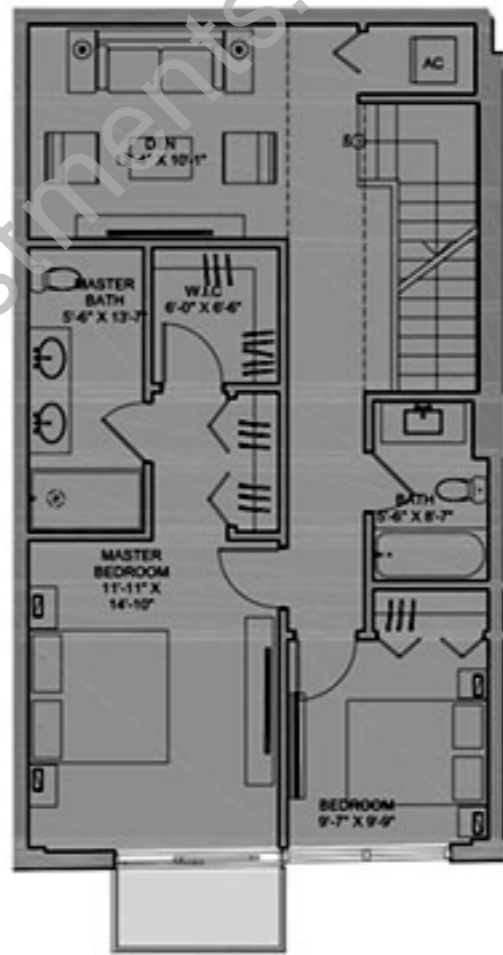

LEVEL 2

AC AREA	855 sq.ft. / 79.43 m2
BALCONY	34 sq.ft. / 3.16 m2

AC AREA	1,589 sq.ft. / 147.62 m2
BALCONY	254 sq.ft. / 23.60 m2
TOTAL	1,843 sq.ft. / 171.22 m2

LEVEL 1

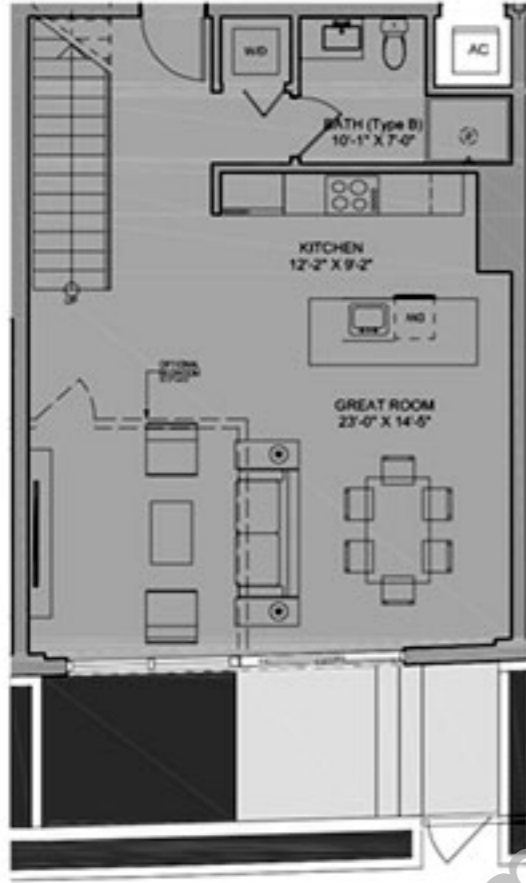

LEVEL 1

AC AREA	754 sq.ft. / 70.05 m2
PATIO	231 sq.ft. / 21.46 m2

## TOWNHOUSE 6

2 Bed + Den / 3 Bath

LEVEL 2

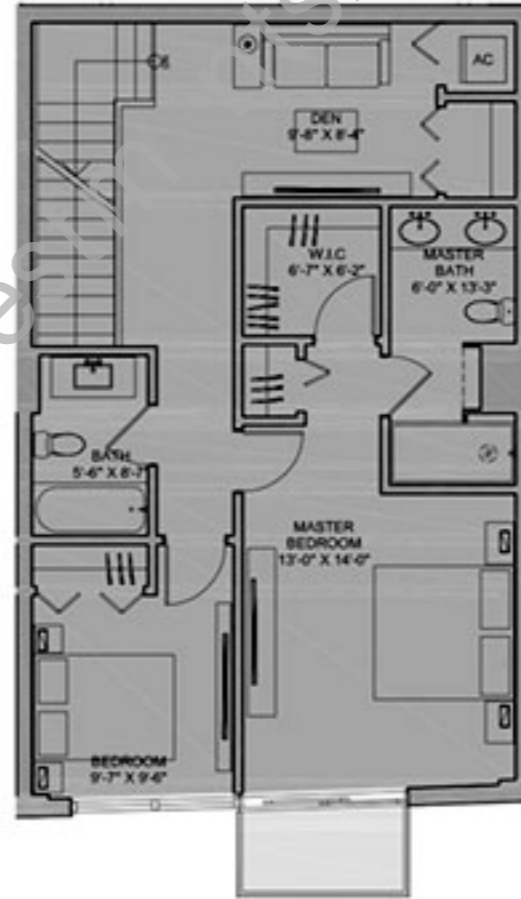

LEVEL 2

AC AREA	824 sq.ft. / 76.55 m2
BALCONY	34 sq.ft. / 3.16 m2

AC AREA	1.578 sq.ft. / 146.60 m2
BALCONY	265 sq.ft. / 24.62 m2
TOTAL	1.843 sq.ft. / 171.22 m2

LEVEL 1

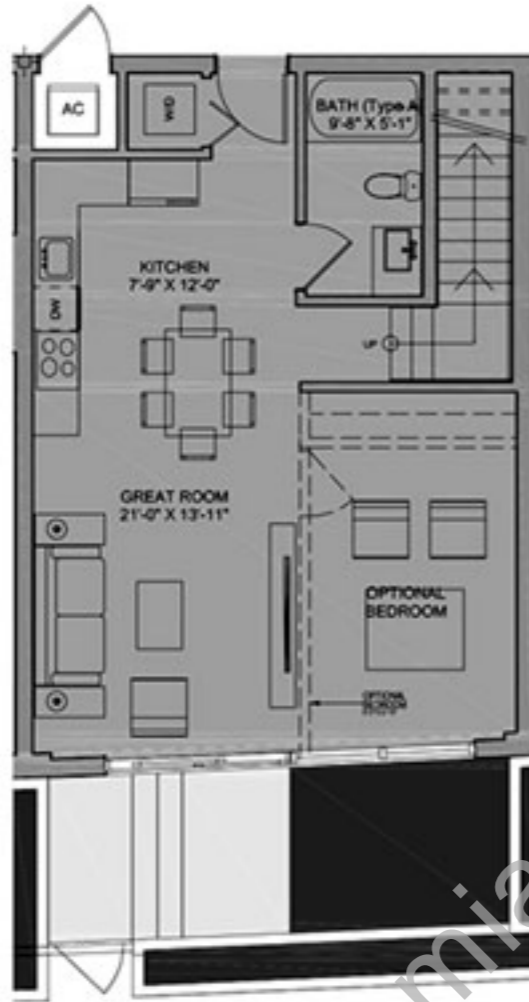

LEVEL 1

AC AREA	672 sq.ft. / 62.43 m2
PATIO	215 sq.ft. / 19.97 m2

## TOWNHOUSE 7

2 Bed + Den / 3 Bath

LEVEL 2

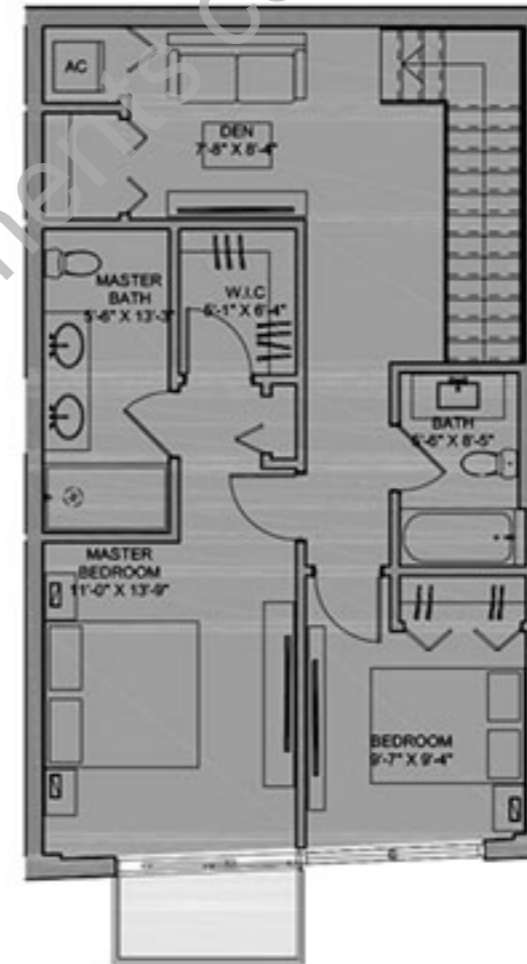

LEVEL 2

AC AREA	747 sq.ft. / 69.40 m2
BALCONY	33 sq.ft. / 3.07m2

AC AREA	1,419 sq.ft. / 131.83 m2
BALCONY	248 sq.ft. / 23.04 m2
TOTAL	1,667 sq.ft. / 154.87 m2

LEVEL 1

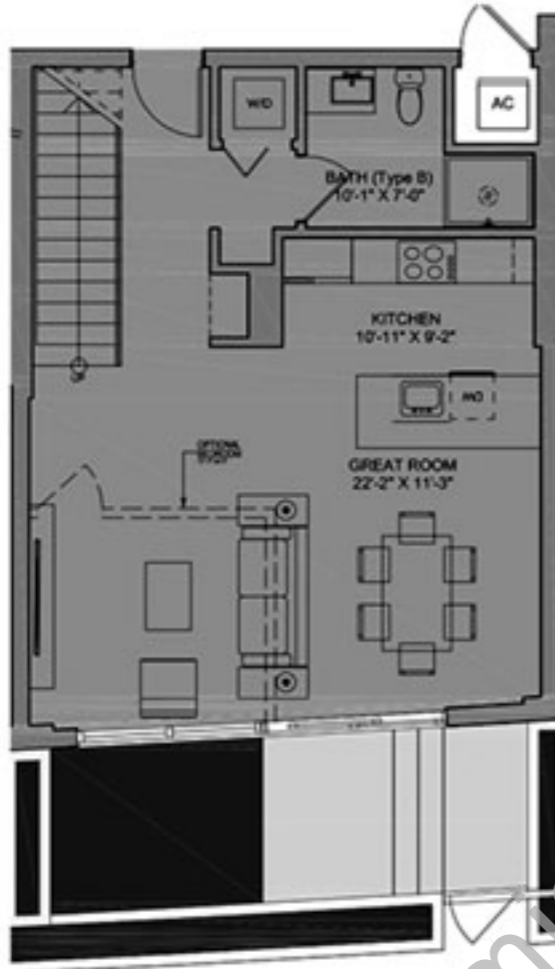

LEVEL 1

AC AREA	684 sq.ft. / 63.55 m2
PATIO	221 sq.ft. / 20.53 m2

## TOWNHOUSE 8

2 Bed + Den / 3 Bath

LEVEL 2

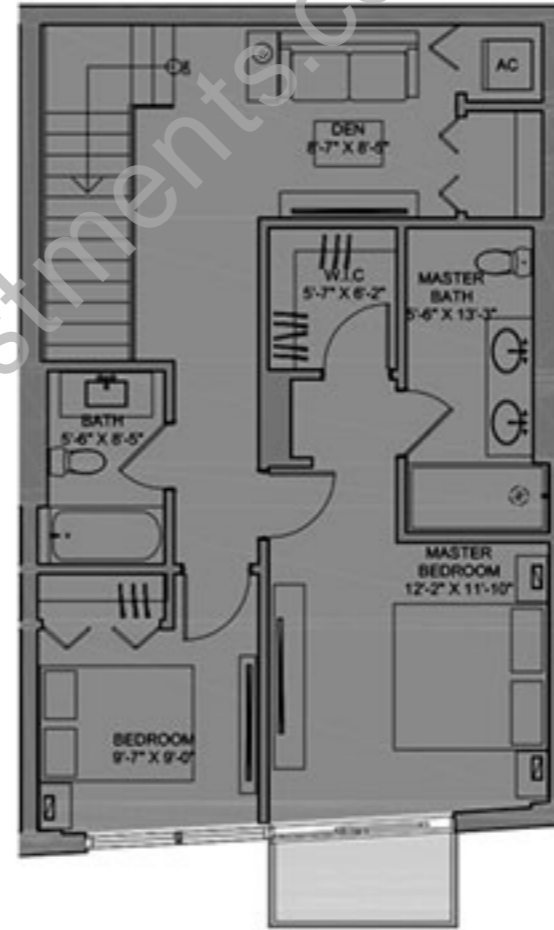

LEVEL 2

AC AREA	746 sq.ft. / 69.31 m2
BALCONY	32 sq.ft. / 2.97 m2

AC AREA	1.430 sq.ft. / 132.86 m2
BALCONY	253 sq.ft. / 23.50 m2
TOTAL	1.683 sq.ft. / 156.36 m2



LEVEL 1

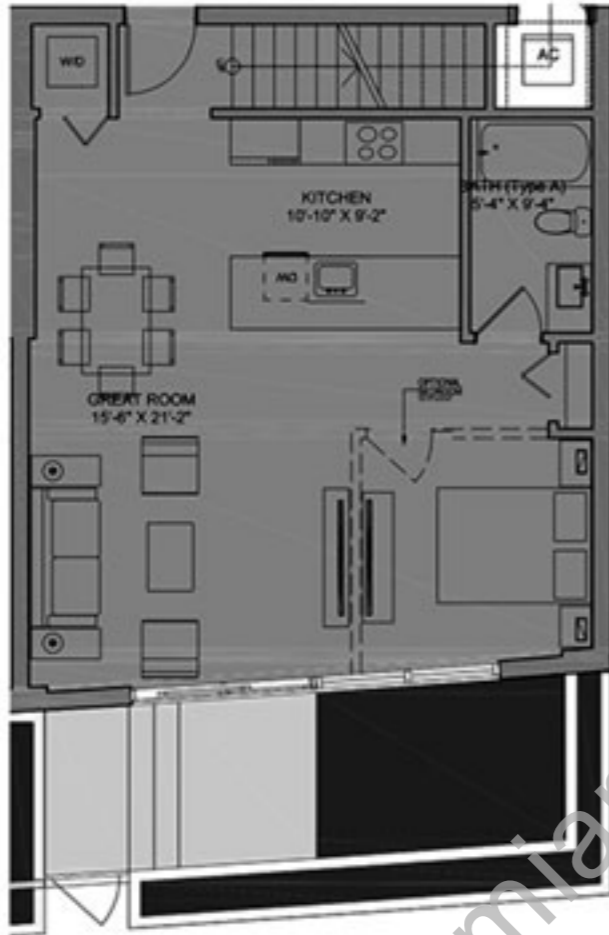

LEVEL 1

AC AREA	753 sq.ft. / 69.96 m2
PATIO	249 sq.ft. / 23.13 m2

## TOWNHOUSE 9

2 Bed / 3 Bath

LEVEL 2

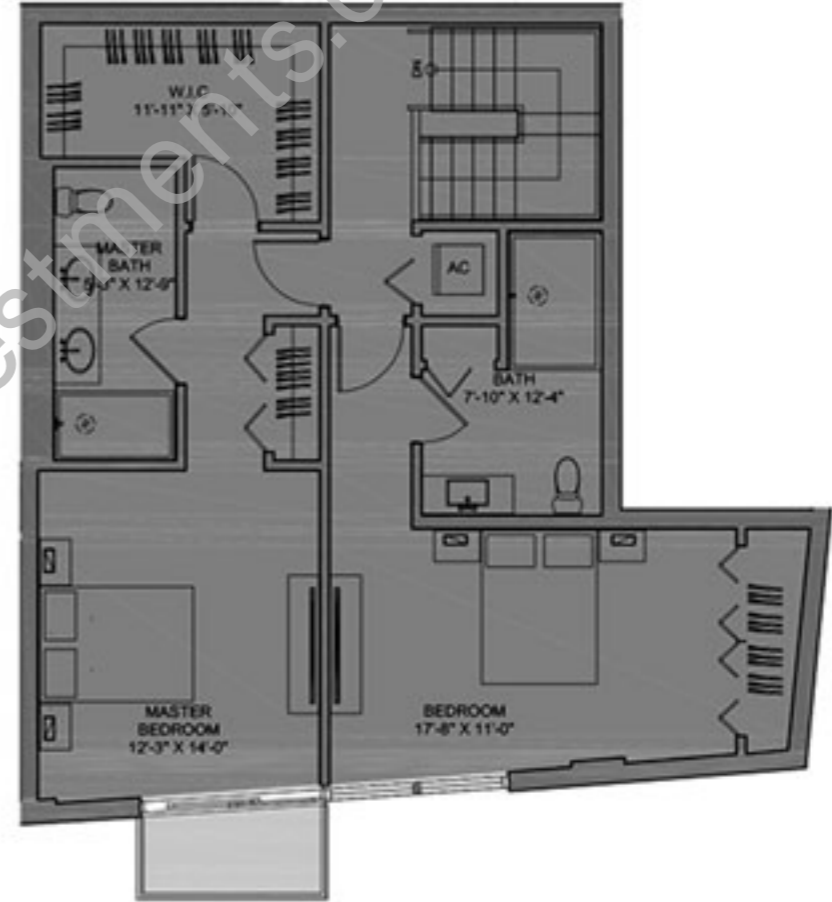

LEVEL 2

AC AREA	907 sq.ft. / 84.26 m2
BALCONY	32 sq.ft. / 2.97 m2

AC AREA	1.660 sq.ft. / 154.22 m2
BALCONY	281 sq.ft. / 26.10 m2
TOTAL	1.941 sq.ft. / 180.32 m2

# UNIT B3

LEVEL 3

2 Bed+ Den / 2 Bath

AC AREA	1.100 sq.ft. / 102.19 m2
BALCONY	497 sq.ft. / 46.17 m2
TOTAL	1.597 sq.ft. / 148.37 m2

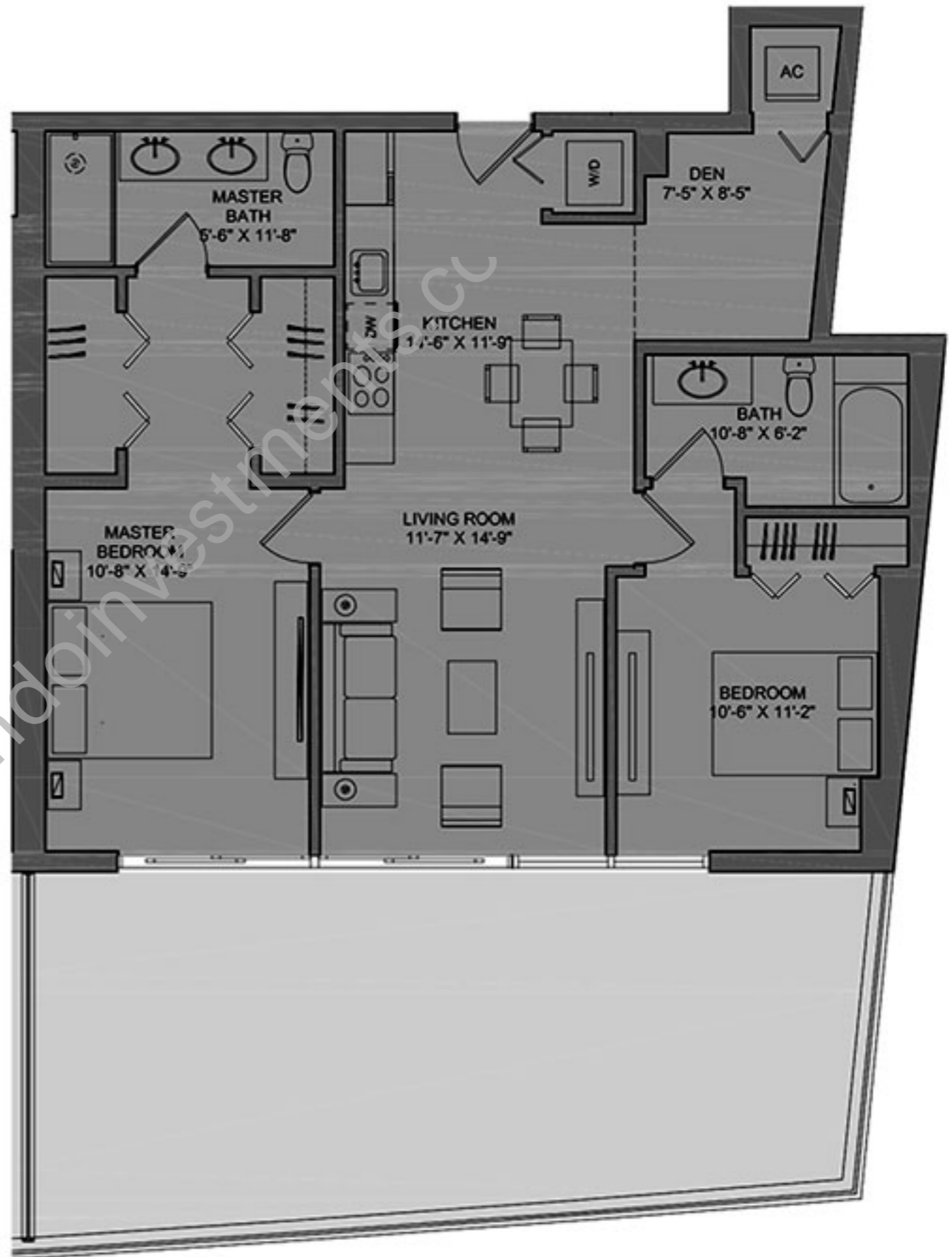

## UNIT B4.1

LEVEL 3

2 Bed / 2 Bath

AC AREA	1.047 sq.ft. / 97.27 m2
BALCONY	532 sq.ft. / 49.42 m2
TOTAL	1.579 sq.ft. / 146.69 m2

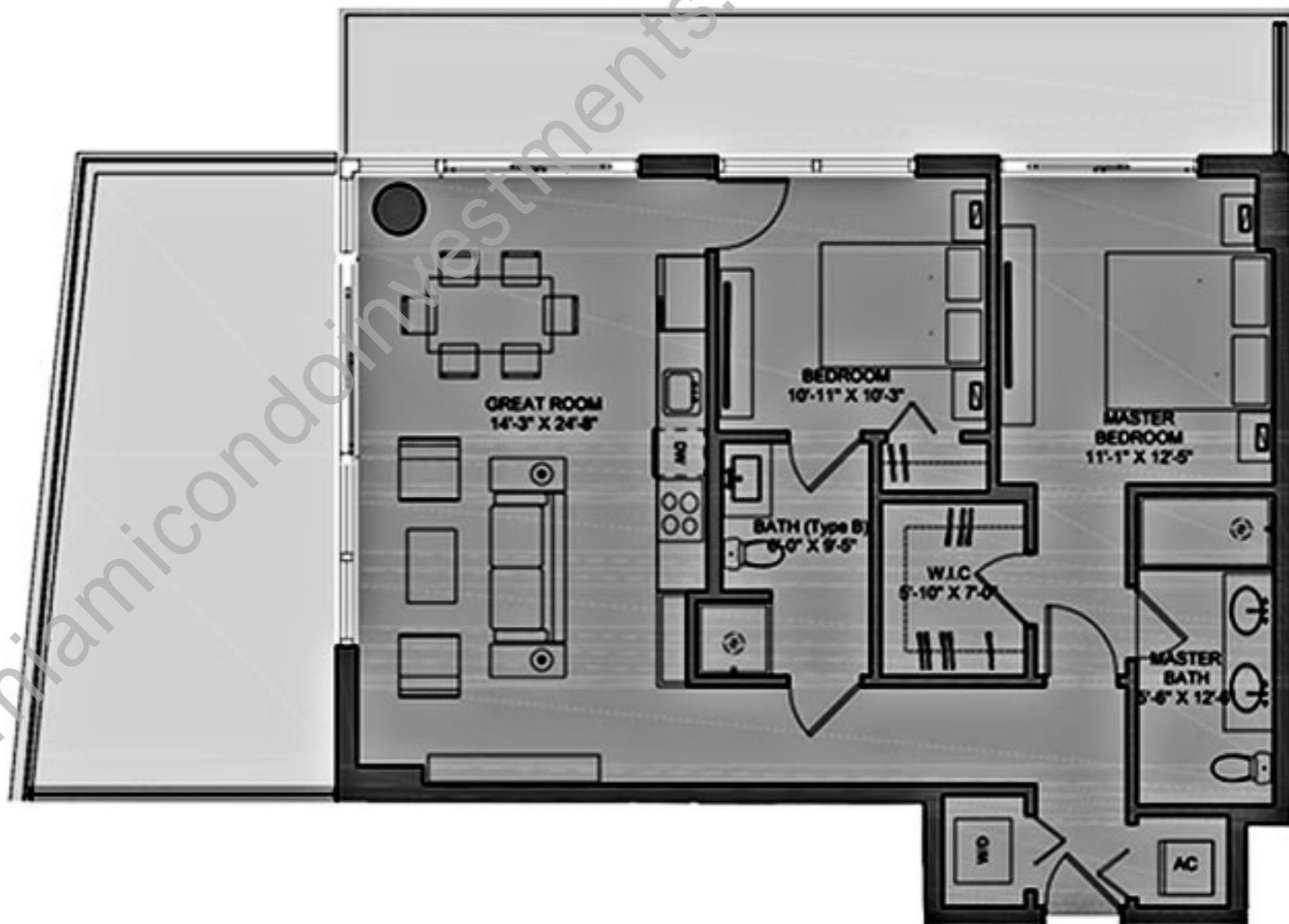

# UNIT C1.1

LEVEL 3

1 Bed / 1 Bath

AC AREA	554 sq.ft. / 51.47 m2
BALCONY	112 sq.ft. / 10.41 m2
TOTAL	666 sq.ft. / 61.87 m2

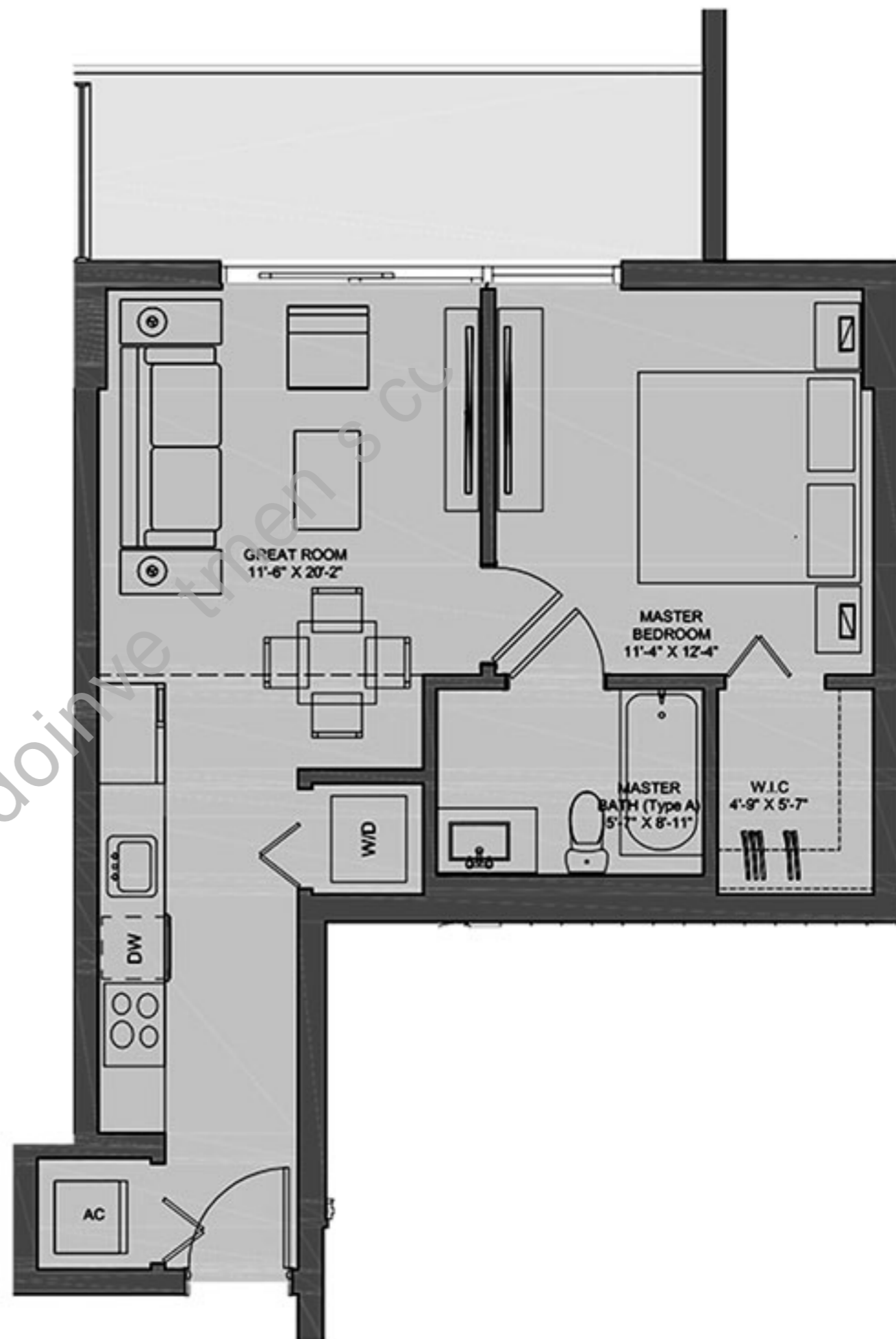

# UNIT C2.1

LEVEL 3

1 Bed / 1 Bath

AC AREA	745 sq.ft. /	69.21 m2
BALCONY	461 sq.ft. /	42.83 m2
TOTAL	1206 sq.ft. /	112.04 m2

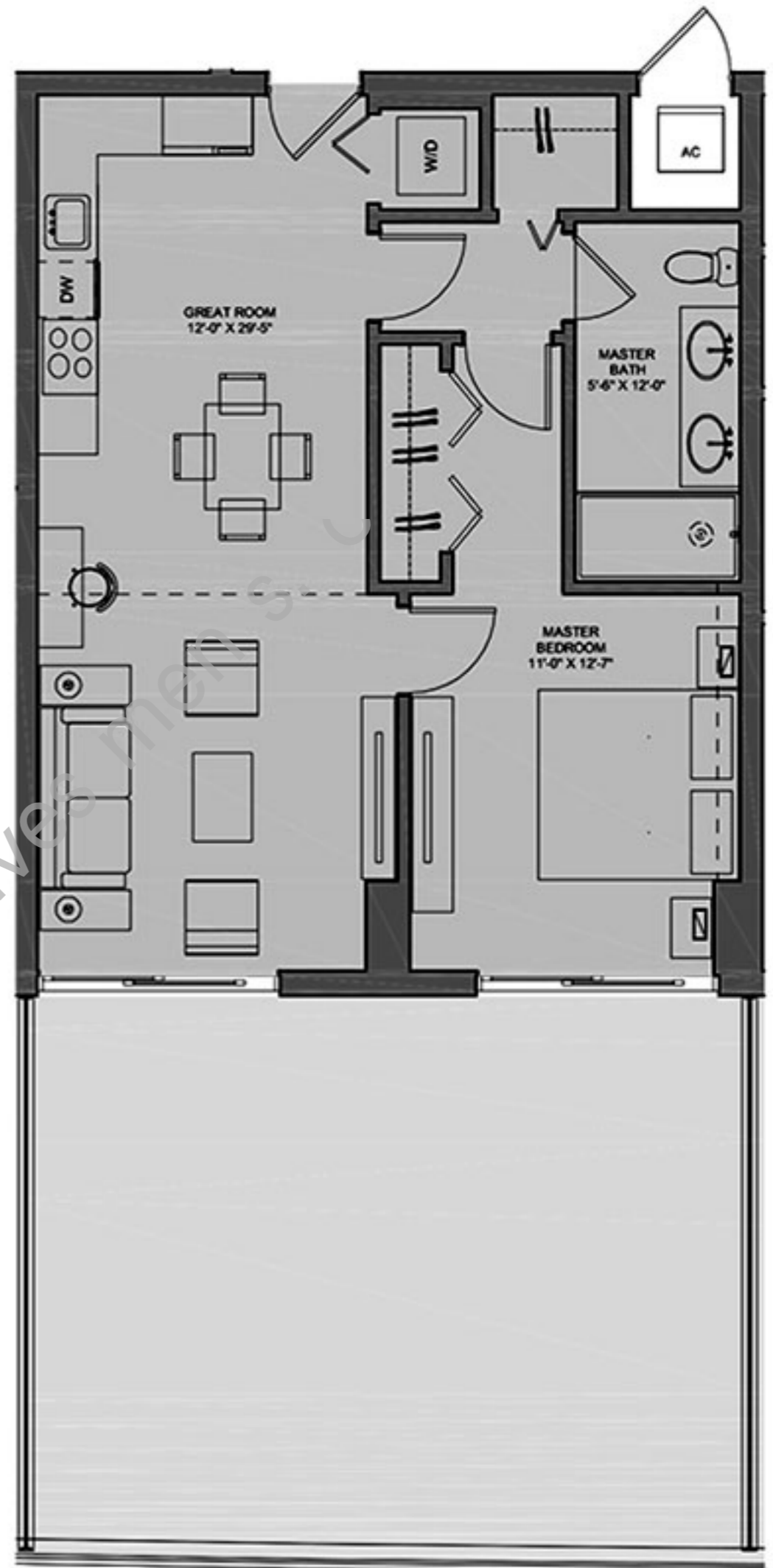

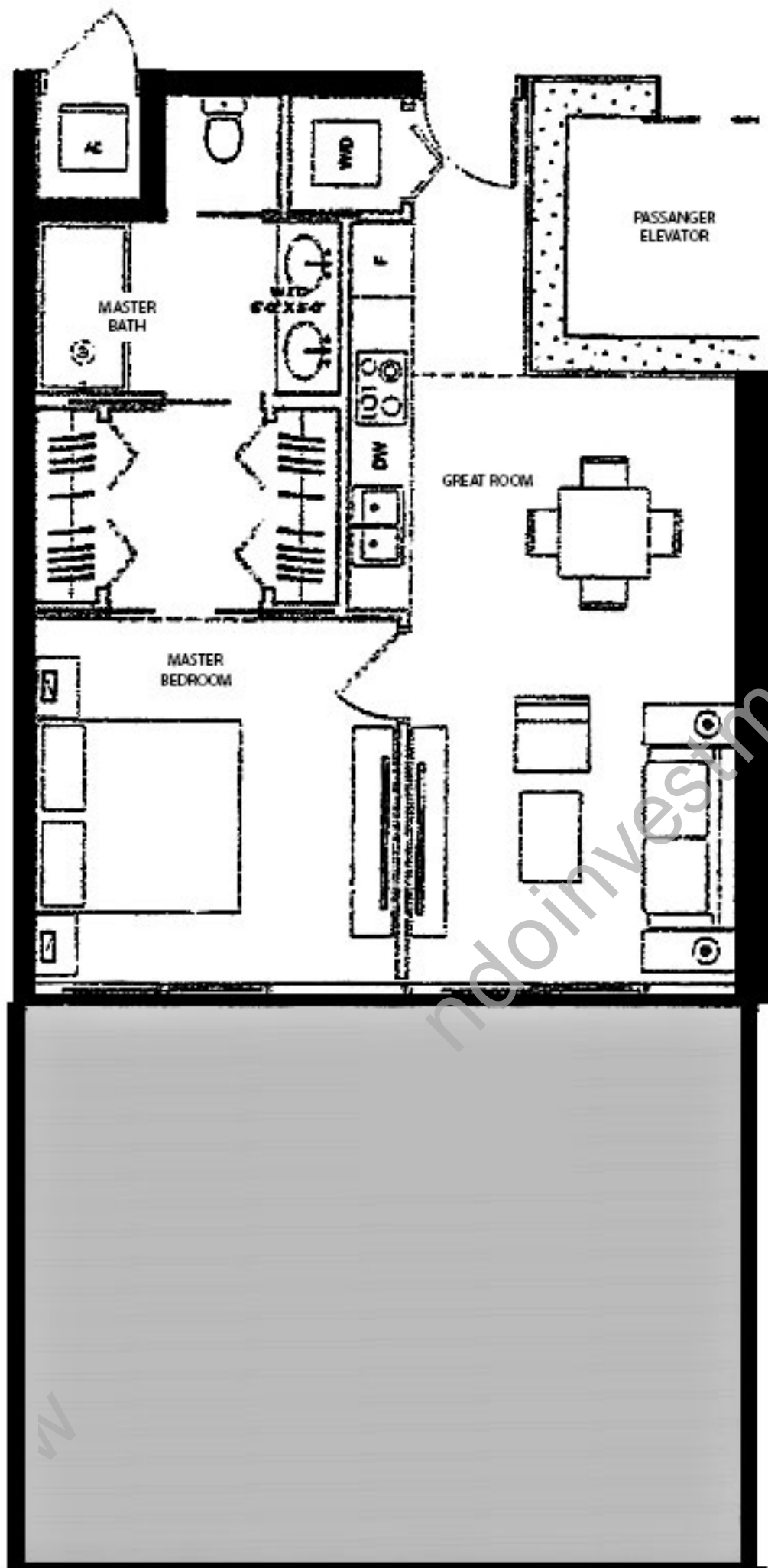

**UNIT C3  
LEVEL 3**

**SQUARE FOOTAGE**  
 AC = 670 SF  
 TERRACE = 458 SF  
 TOTAL = 1,128 SF

# UNIT C8.2

LEVEL 3

1 Bed / 1 Bath

AC AREA	745 sq.ft. /	69.21 m2
BALCONY	443 sq.ft. /	41.16 m2
TOTAL	1188 sq.ft. /	110.37 m2

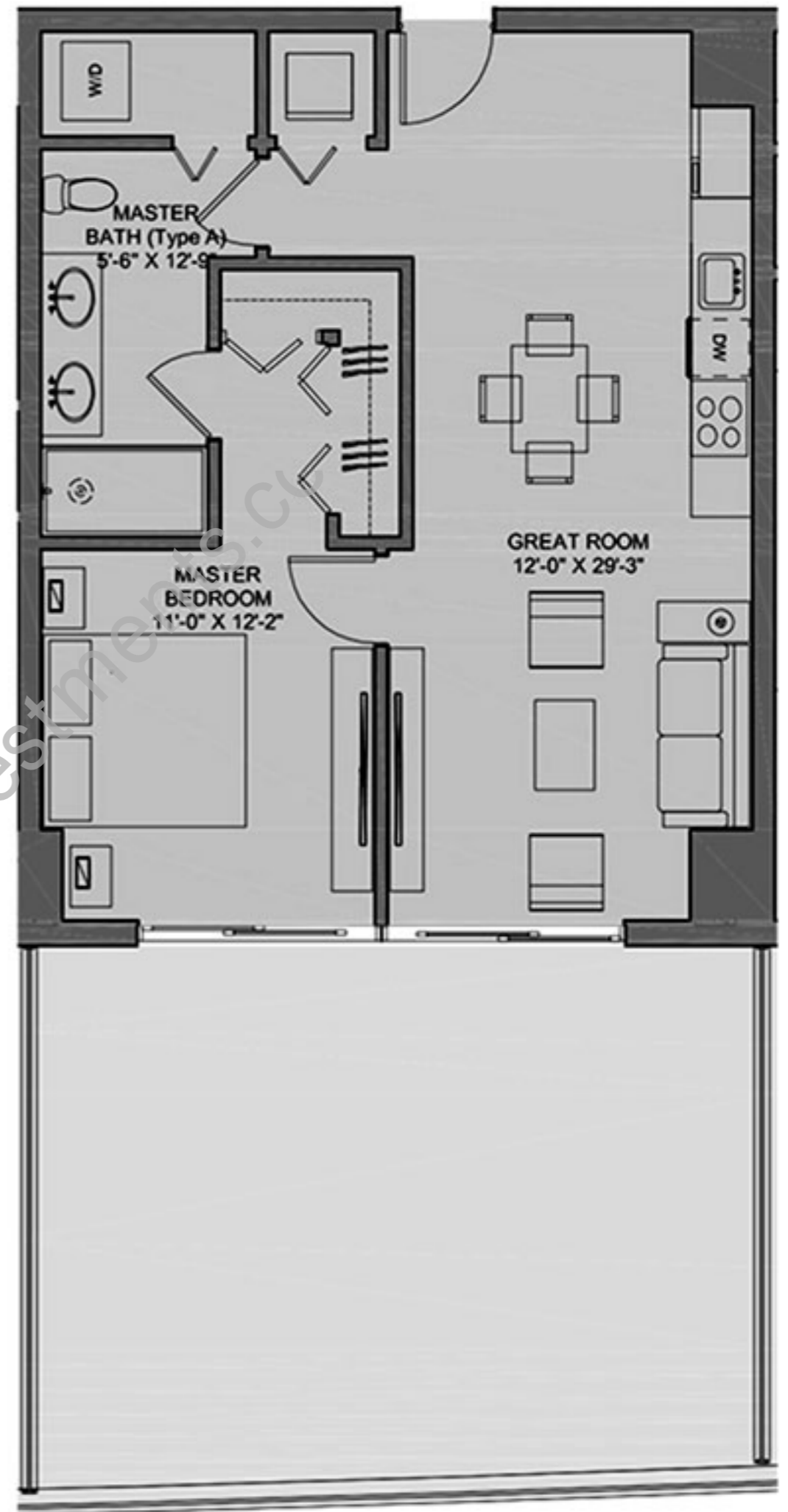

# UNIT D1

LEVEL 4 TO 8

Studio / 1 Bath

AC AREA	622 sq.ft. / 59.79 m2
BALCONY	121 sq.ft. / 11.24 m2
TOTAL	743 sq.ft. / 69.03 m2

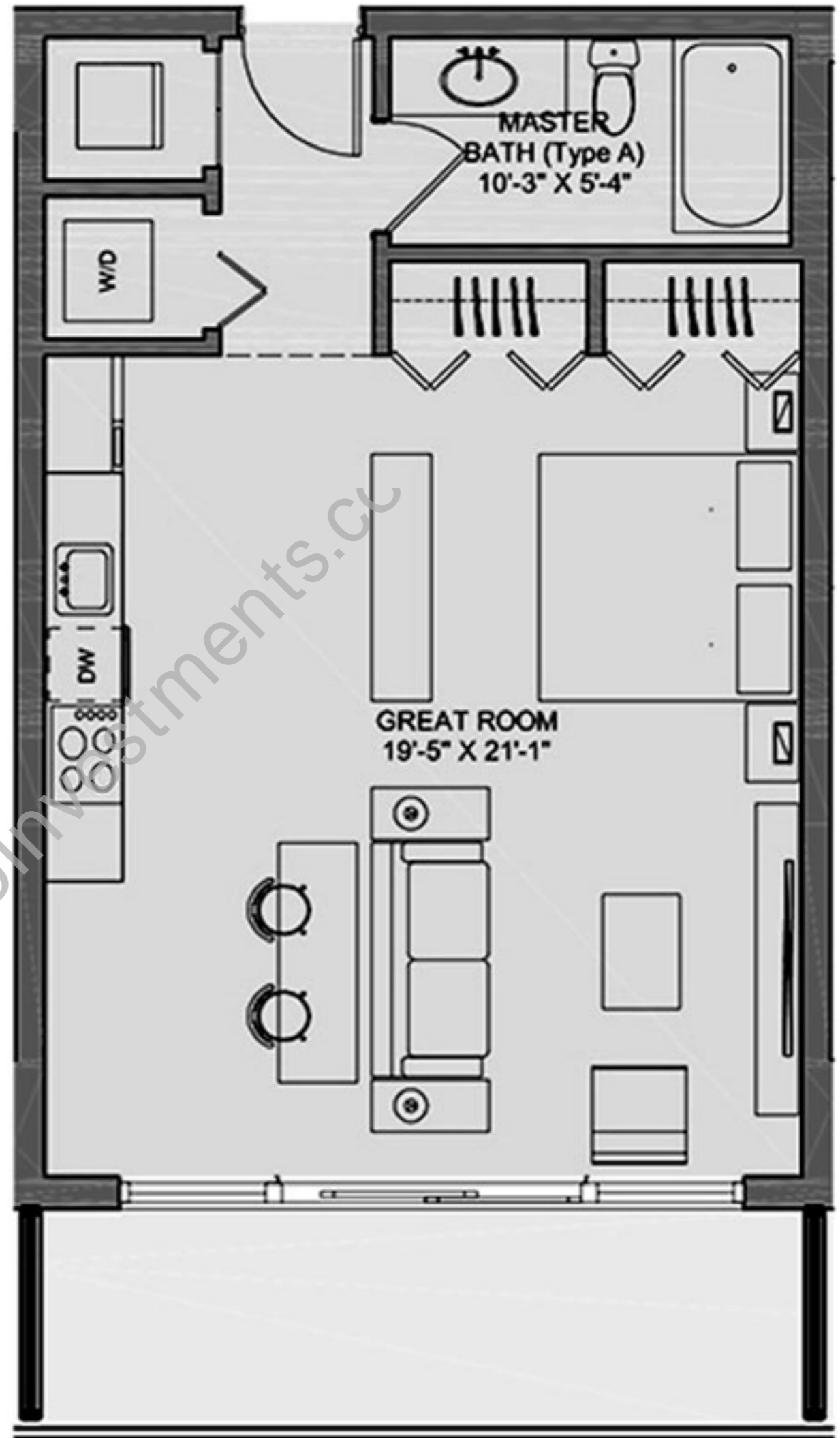



# UNIT D1.1

LEVEL 3

Studio / 1 Bath

AC AREA	622 sq.ft. / 57.79 m2
BALCONY	355 sq.ft. / 32.98 m2
TOTAL	977 sq.ft. / 90.77 m2

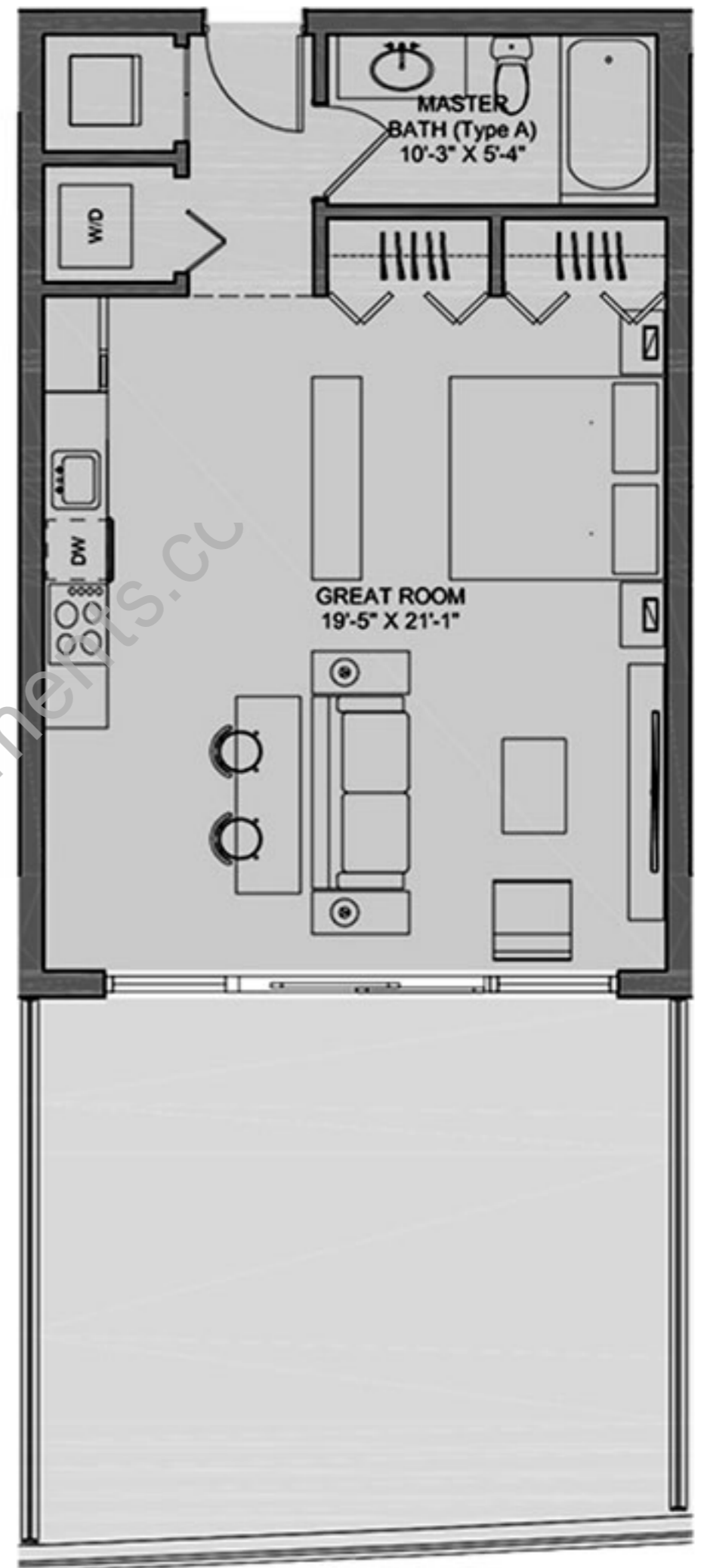

# UNIT A1

LEVEL 4 to 8

3 Bed / 3 Bath

AC AREA	1.471 sq.ft. /	136.66 m2
BALCONY	333 sq.ft. /	30.94 m2
TOTAL	1.804 sq.ft. /	167.60 m2

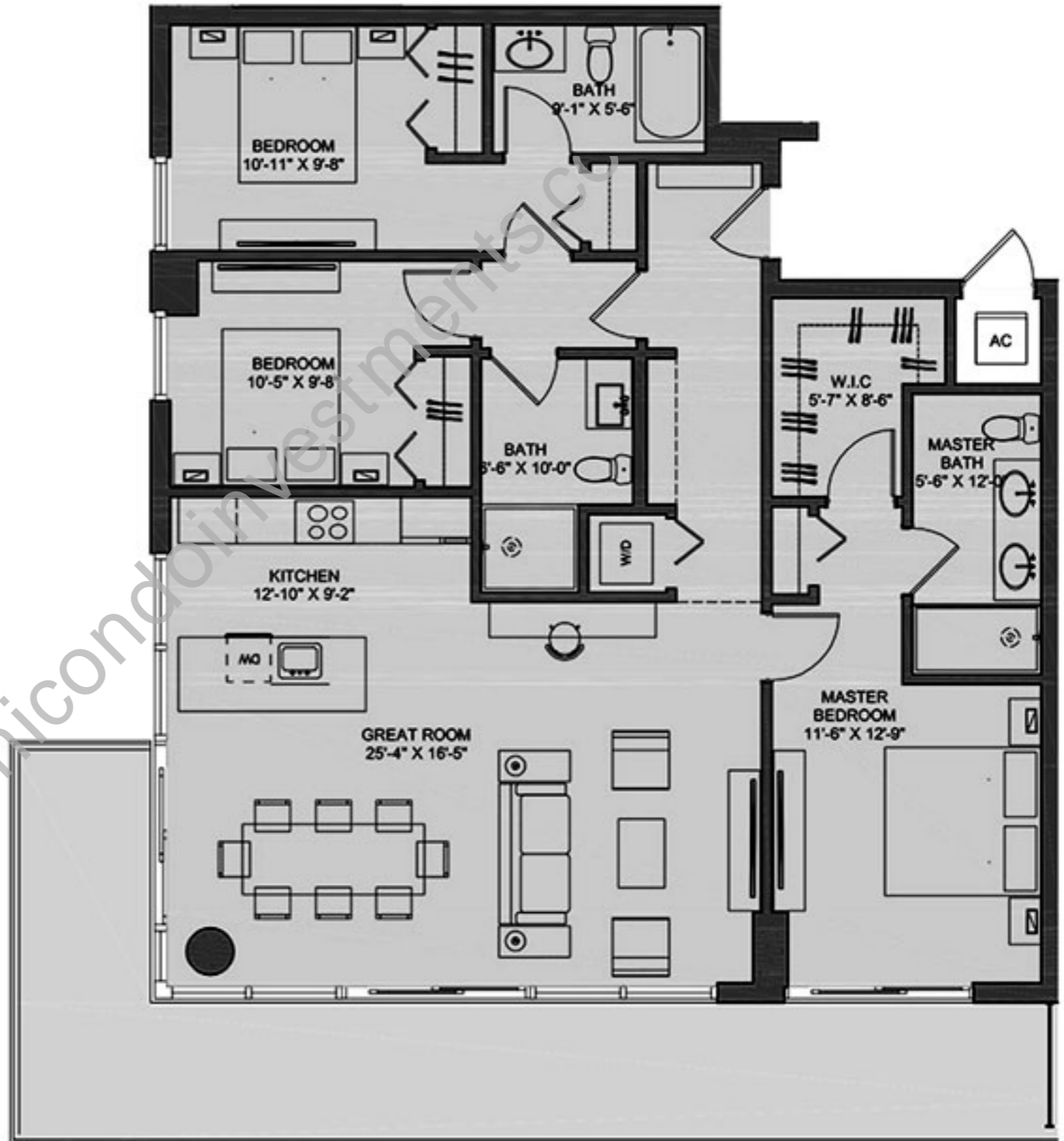

# UNIT B4.2

LEVEL 4

2 Bed / 2 Bath

AC AREA	1055 sq.ft. / 98.01 m2
BALCONY	228 sq.ft. / 21.18 m2
TOTAL	1.283 sq.ft. / 119.19 m2

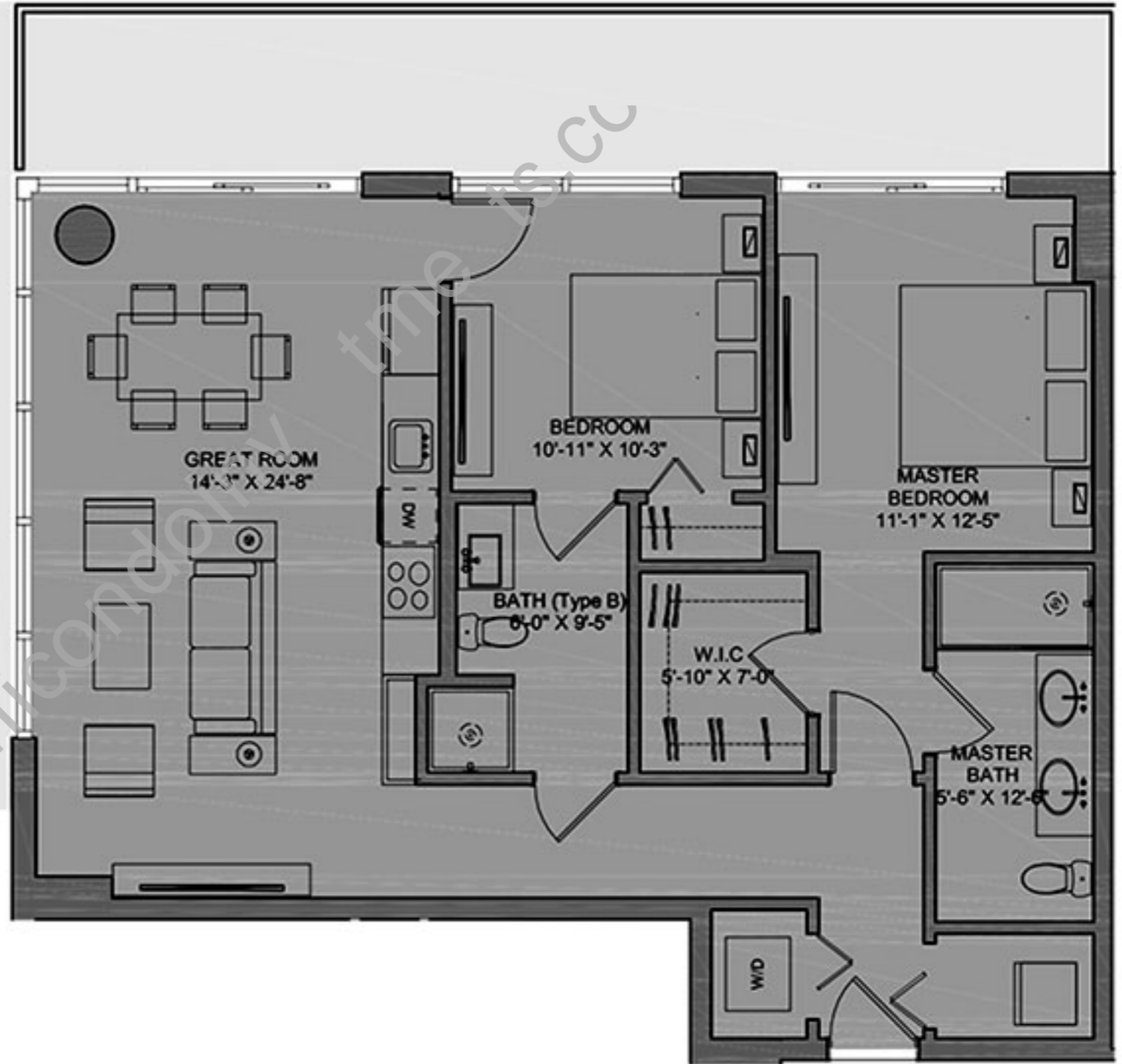

# UNIT B5

LEVEL 4 to 8

2 Bed + Den / 2,5 Bath

AC AREA	1.207 sq.ft. / 112.13 m2
BALCONY	212 sq.ft. / 17.09 m2
TOTAL	1.419 sq.ft. / 131.83 m2

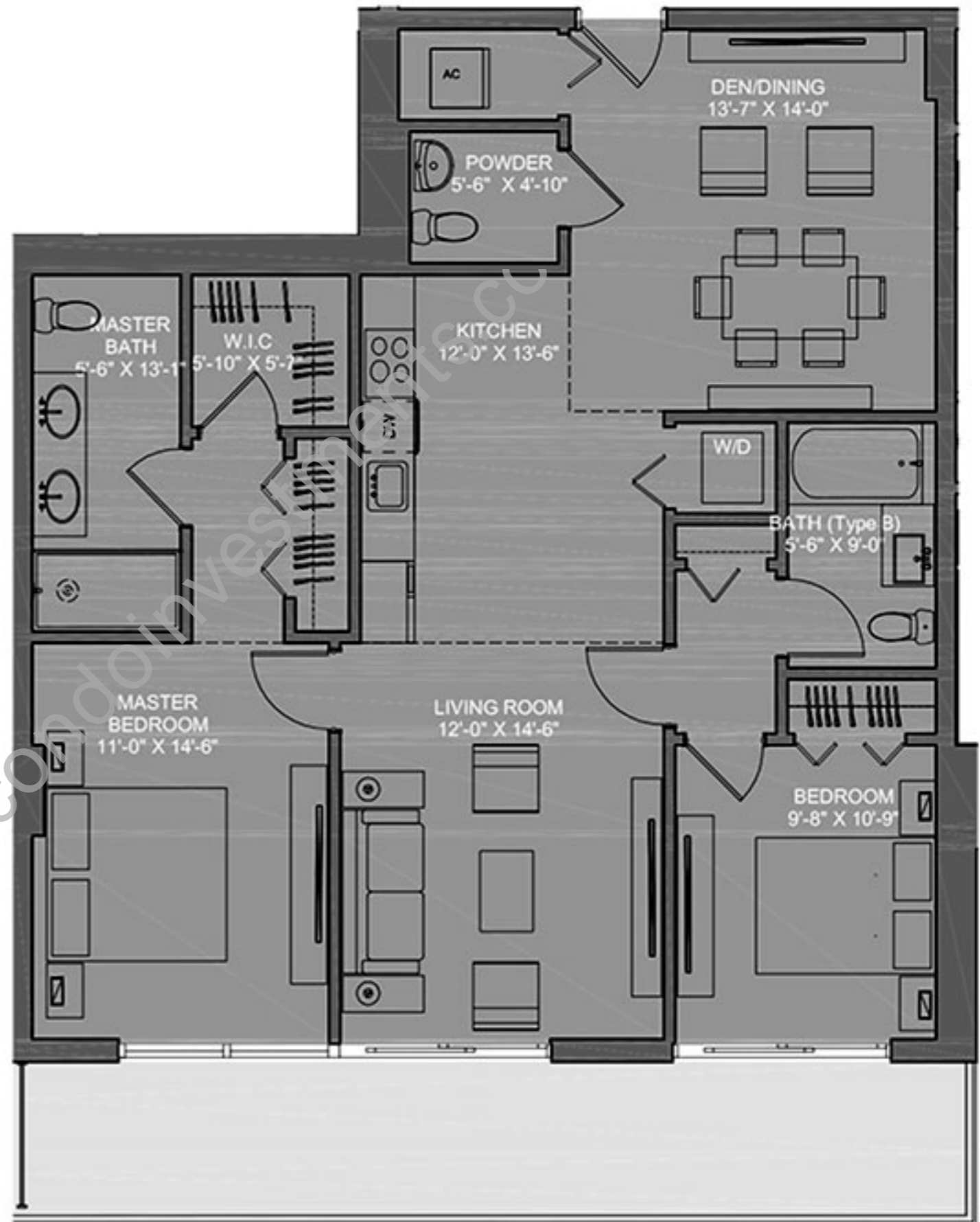

# UNIT B6

LEVEL 5 to 8

2 Bed + Den / 2 Bath

AC AREA	1.126 sq.ft. / 104.61 m2
BALCONY	172 sq.ft. / 15.98 m2
TOTAL	1.298 sq.ft. / 120.59 m2

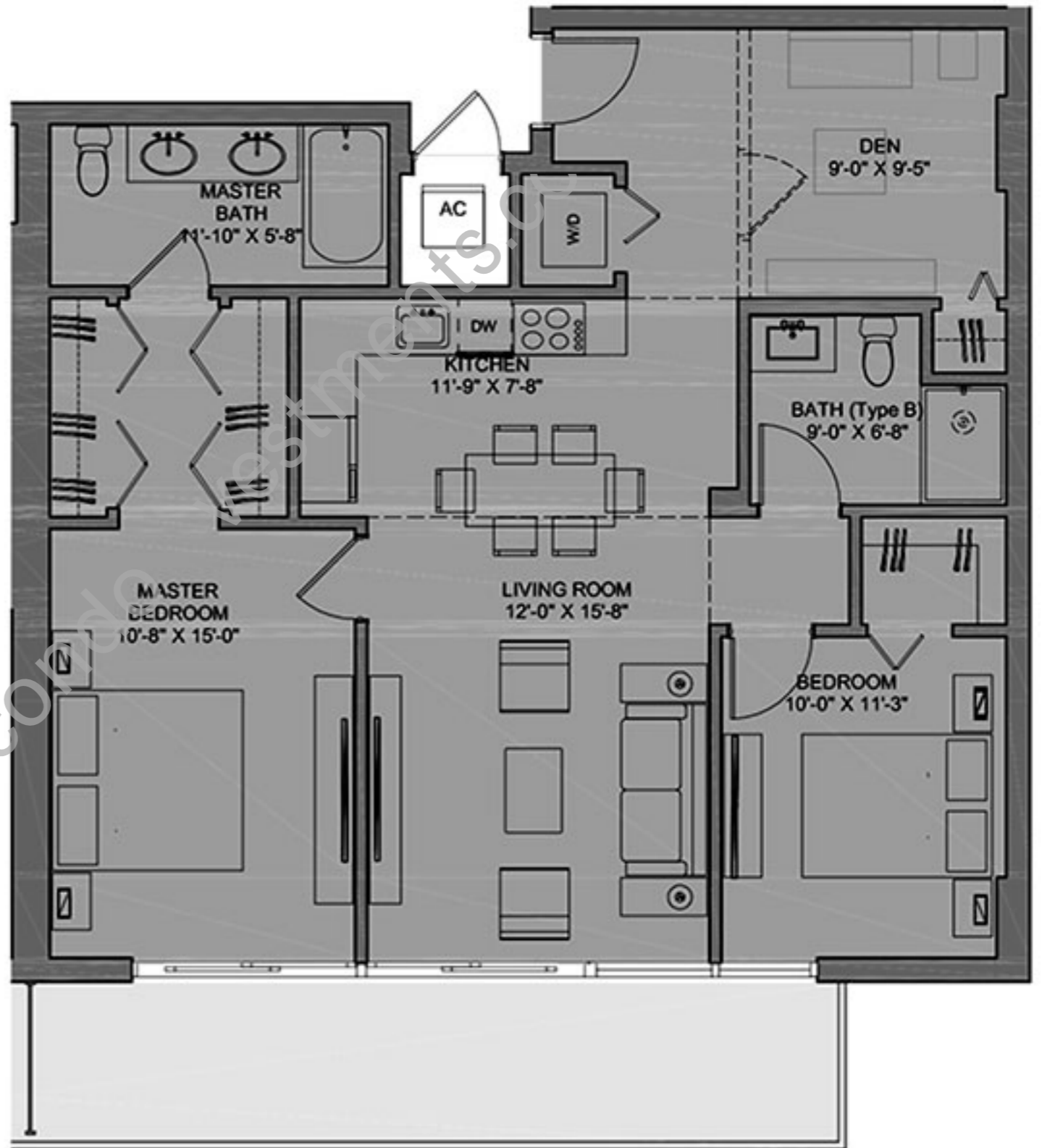

www.miamico.com

# UNIT B6R

LEVEL 5 to 8

2 Bed + Den / 2 Bath

AC AREA	1.126 sq.ft. / 104.61 m2
BALCONY	204 sq.ft. / 18.95 m2
TOTAL	1.330 sq.ft. / 123.56 m2

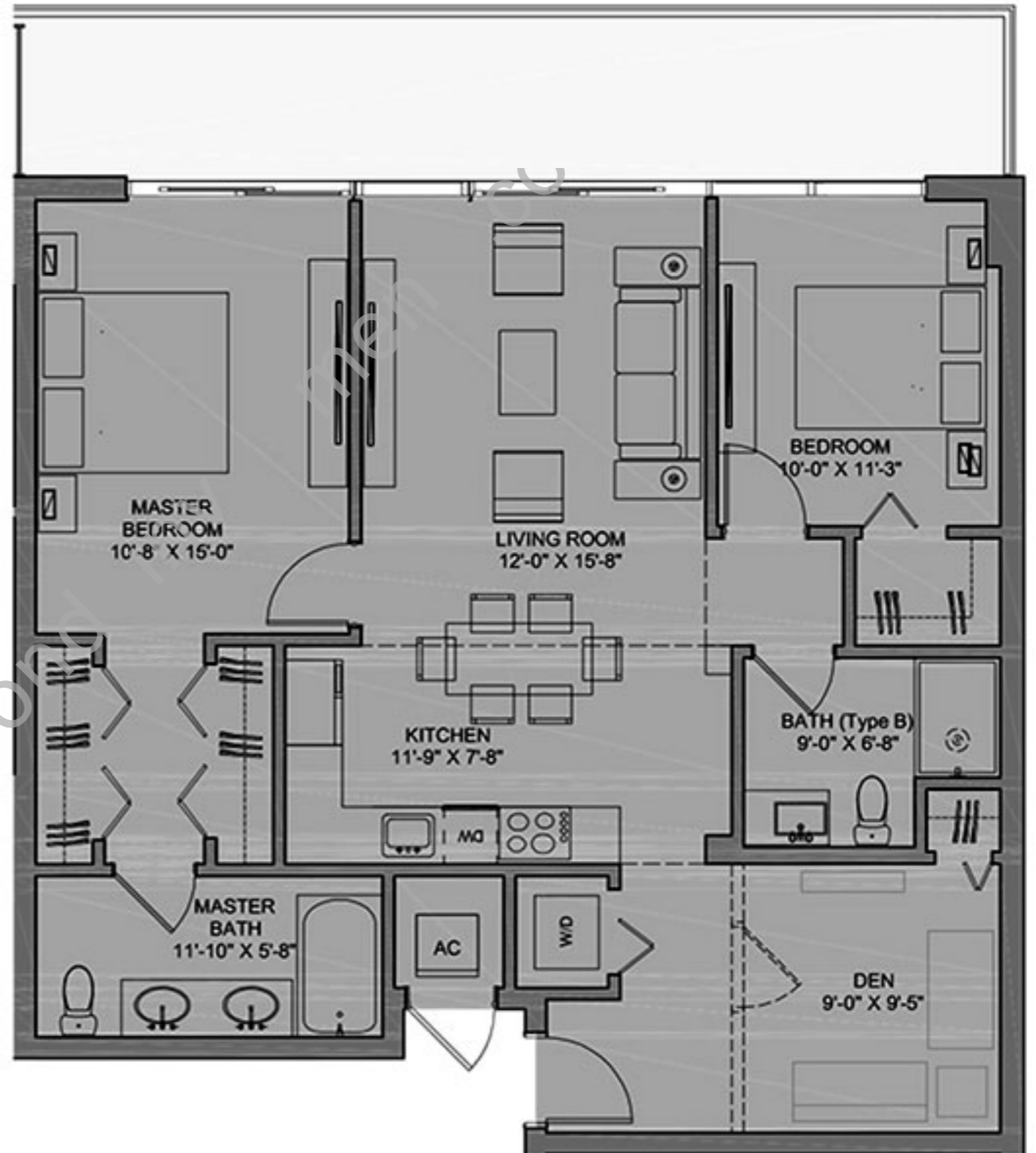

# UNIT B7

LEVEL 5 to 8

2 Bed / 2 Bath

AC AREA	897 sq.ft. / 83.33 m2
BALCONY	225 sq.ft. / 20.90 m2
TOTAL	1.122 sq.ft. / 104.24 m2

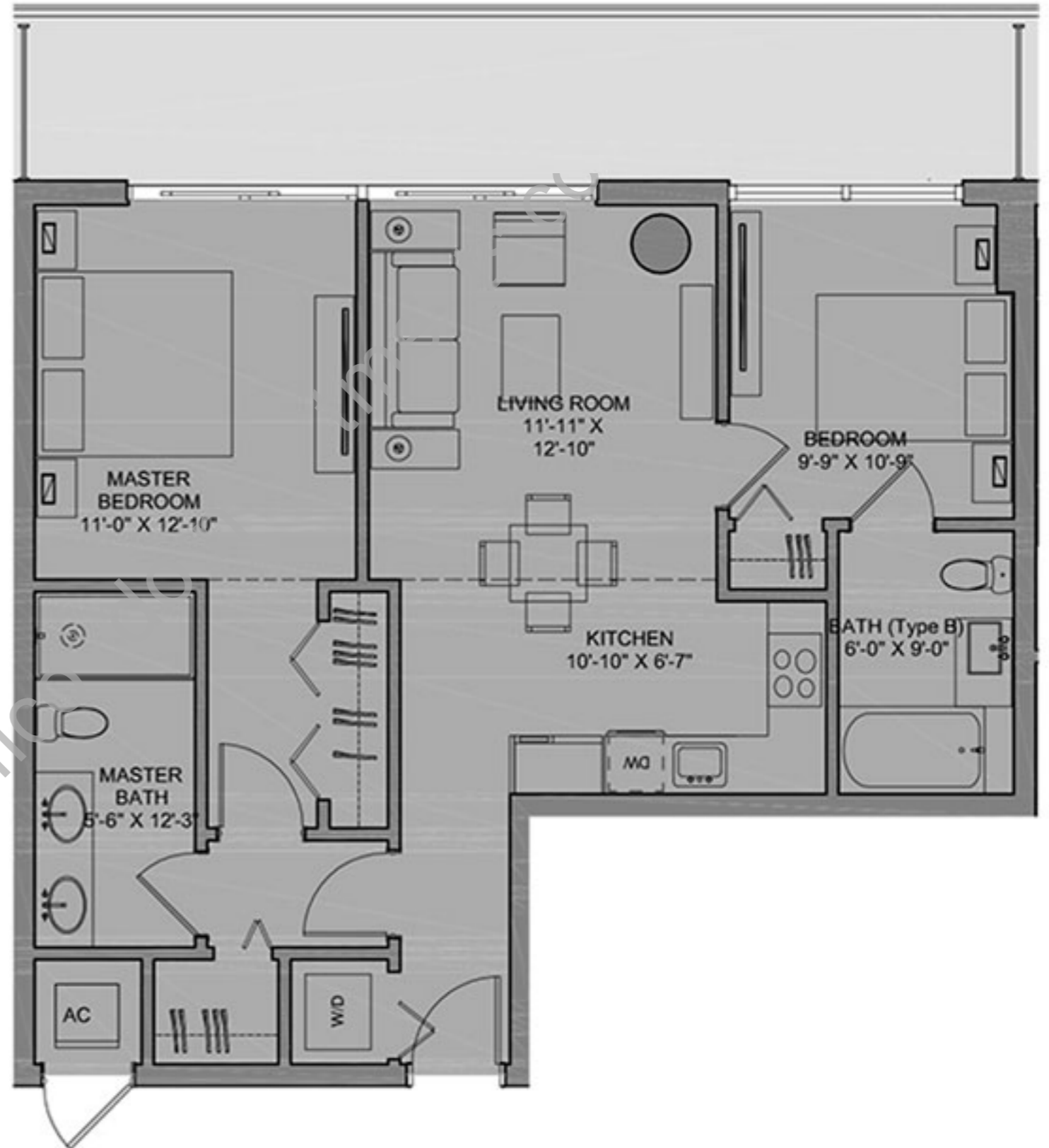



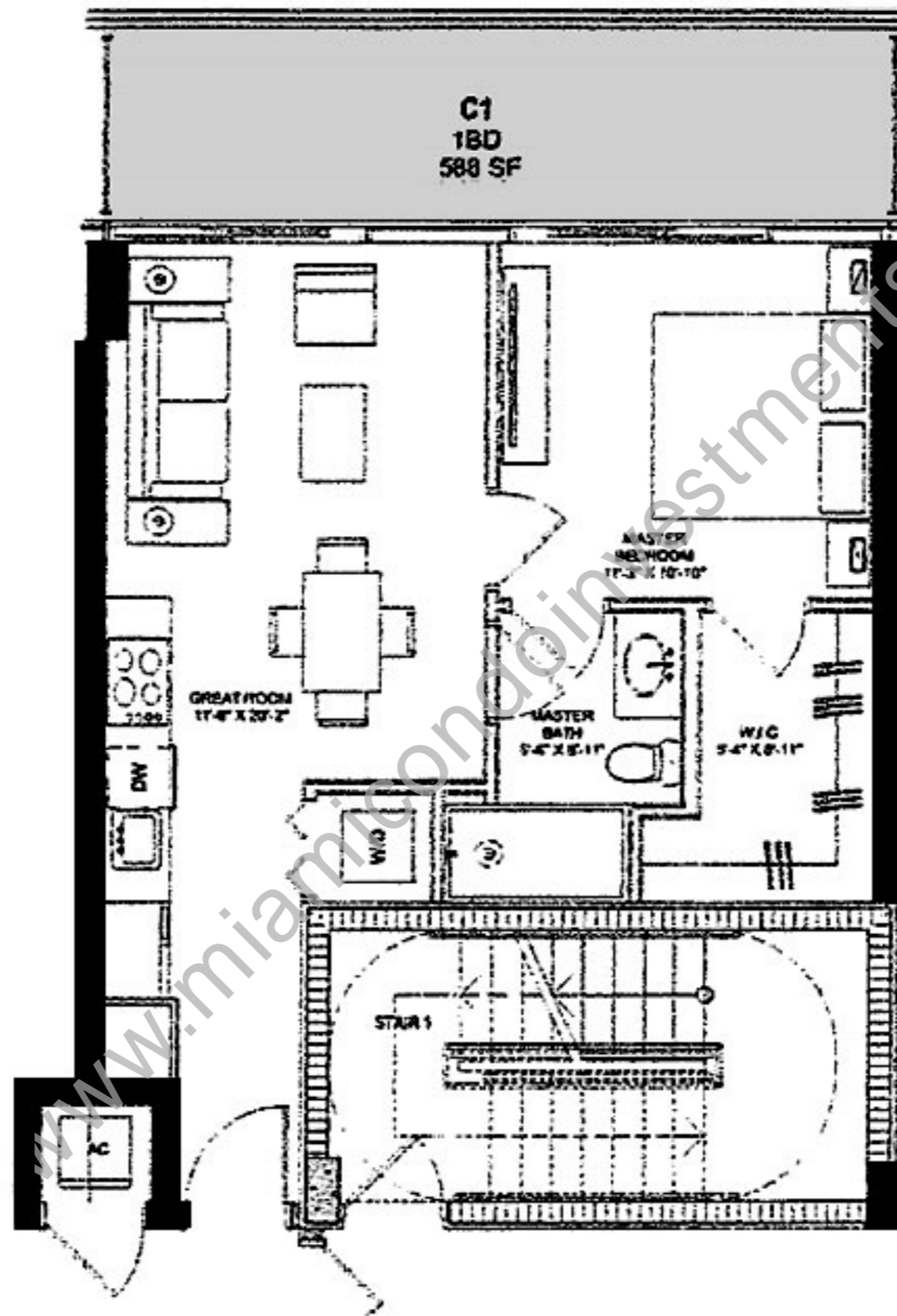

**UNIT C1  
LEVEL 5 TO 8**

SQUARE FOOTAGE	
AC =	
FLOOR =	588
BALCONY =	152
TOTAL =	742



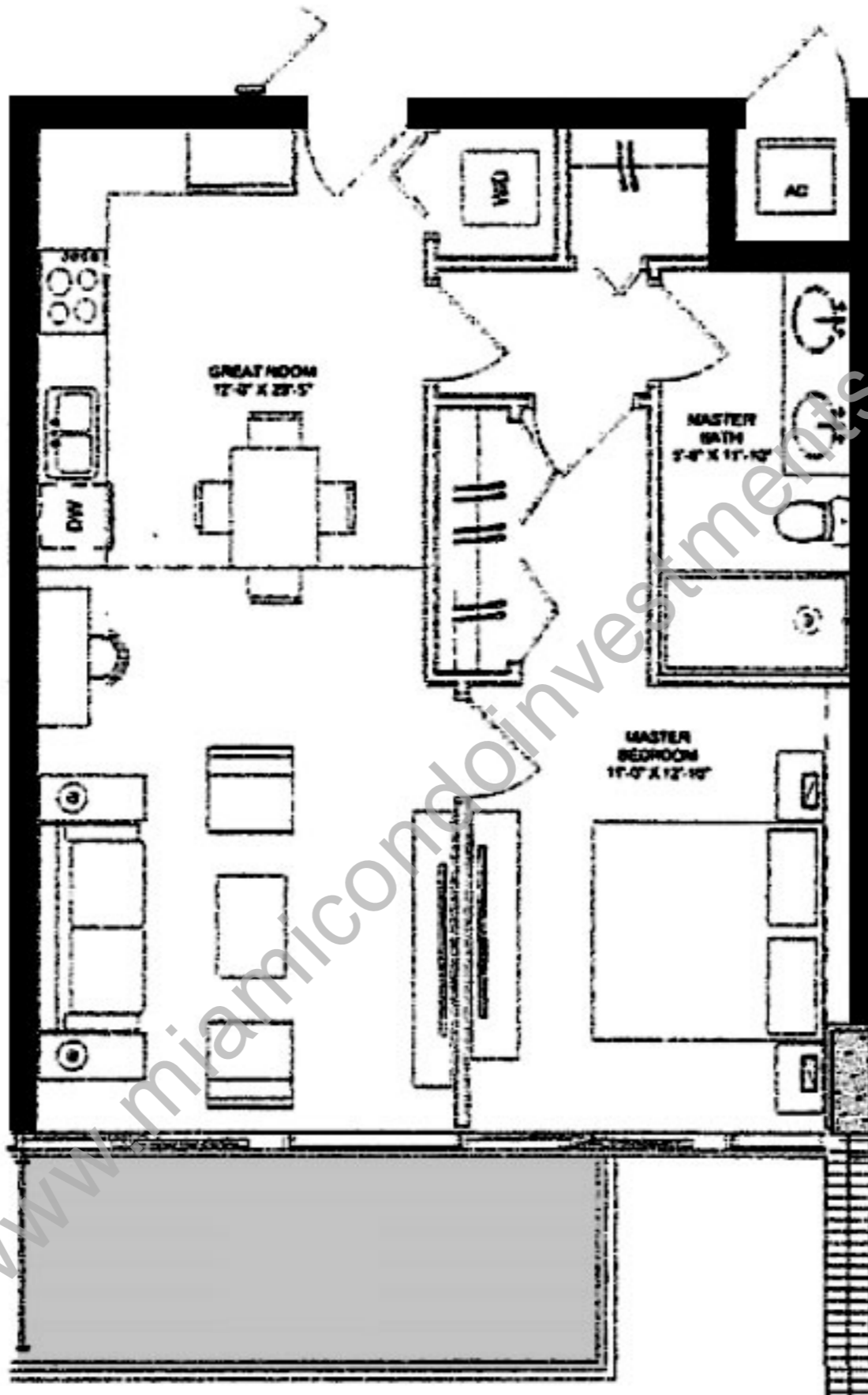

**UNIT C2  
LEVEL 4 TO 8**

**SQUARE FOOTAGE**

AC =	
FLOOR =	754
BALCONY =	111
TOTAL =	865

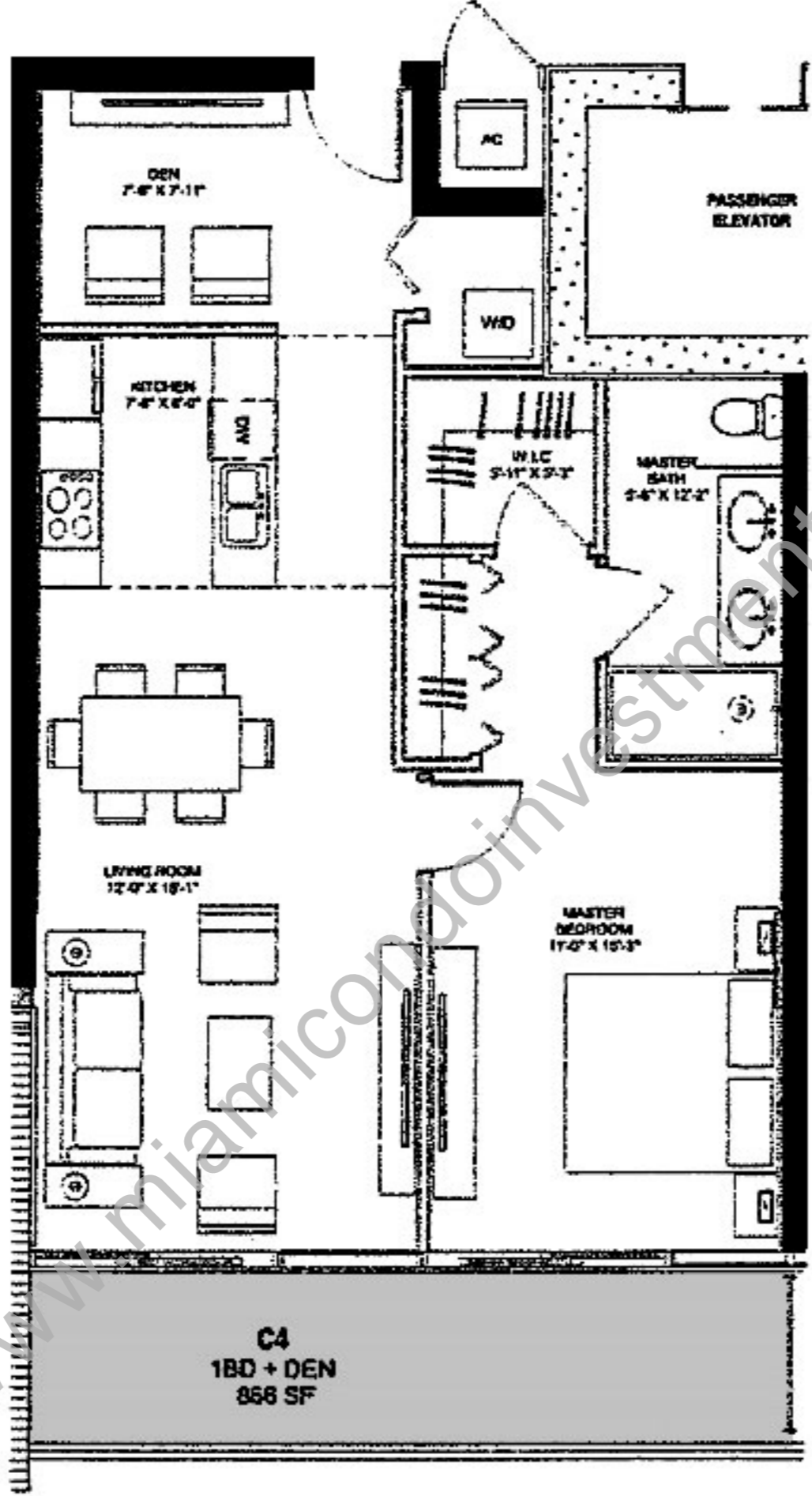

**UNIT C4  
LEVEL 4 TO 8**

**SQUARE FOOTAGE**  
 AC = 868 SF  
 TERRACE = 144 SF  
 TOTAL = 1,010 SF

# UNIT C5

LEVEL 5 TO 8

1 Bed / 1 Bath

AC AREA	705 sq.ft. / 65.50 m2
BALCONY	145 sq.ft. / 13.47 m2
TOTAL	850 sq.ft. / 78.97 m2

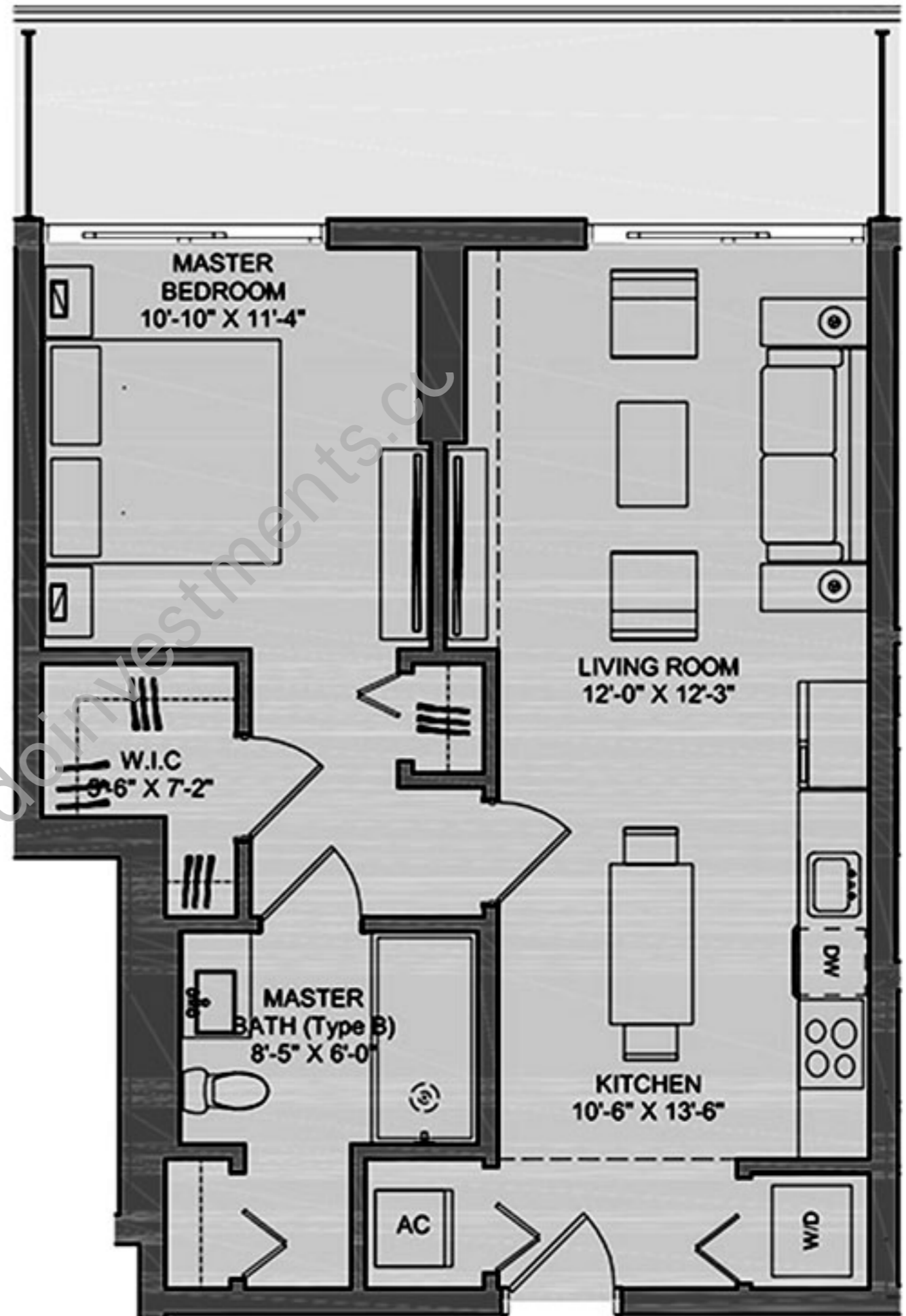

# UNIT C6

LEVEL 5 TO 8

1 Bed + Den / 2 Bath

AC AREA	807 sq.ft. / 74.97 m2
BALCONY	208 sq.ft. / 19.32 m2
TOTAL	1.015 sq.ft. / 94.30 m2

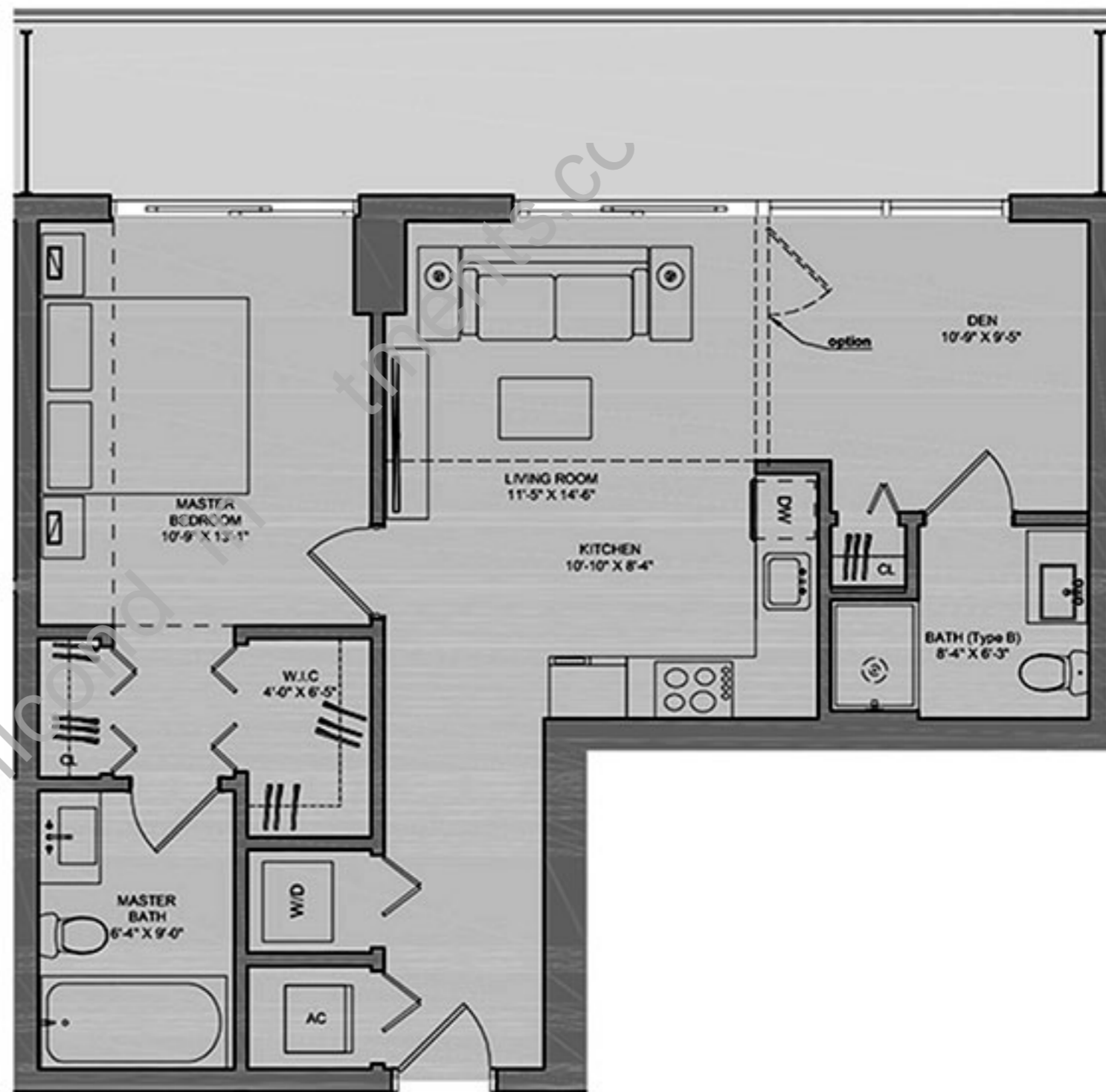

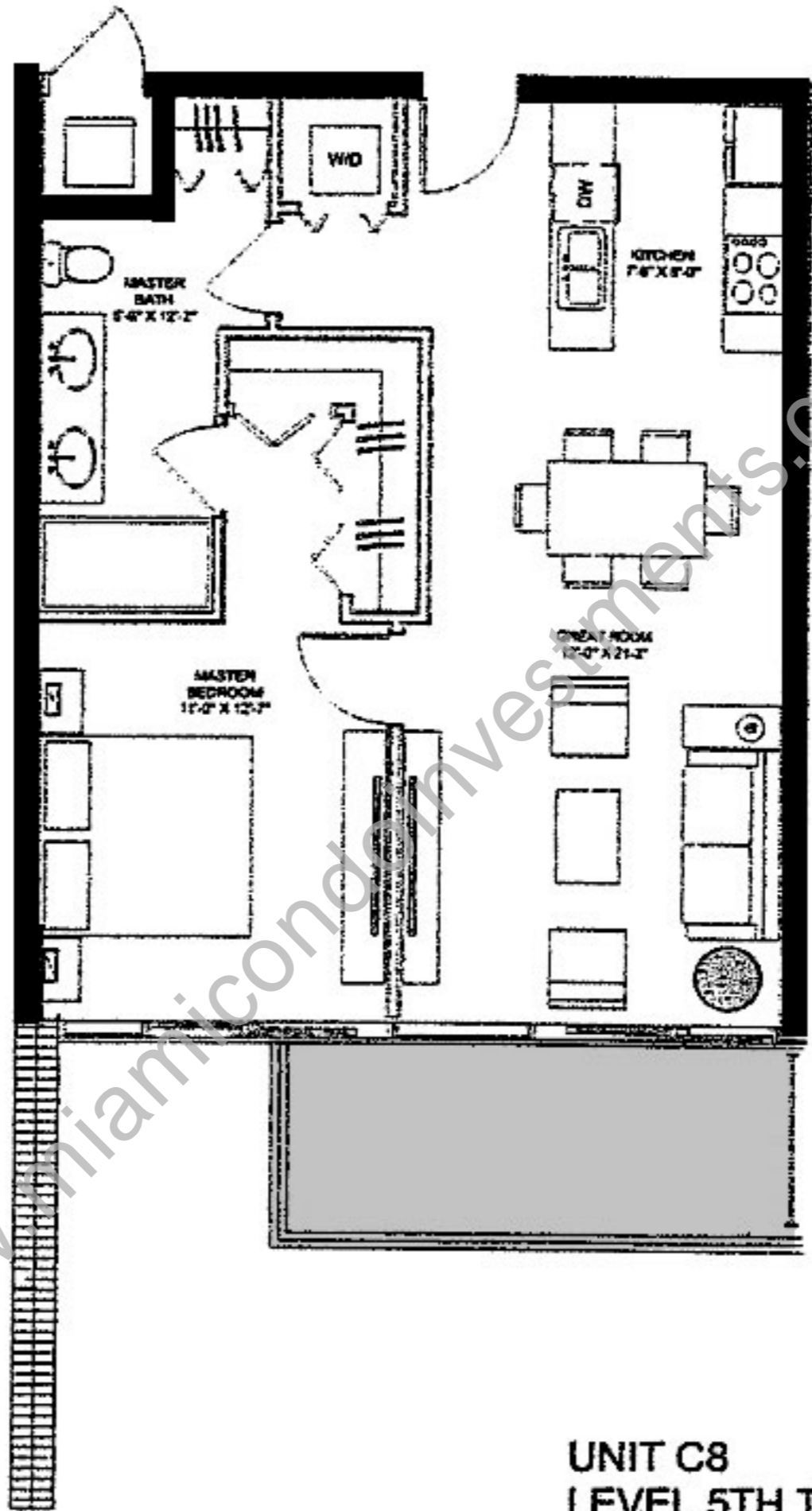

www.miamicondoinvestments.com

**UNIT C8**  
**LEVEL 5TH TO 8TH**

**SQUARE FOOTAGE**  
 AC = 745 SF  
 TERRACE = 106 SF  
 TOTAL = 851 SF

# UNIT C8R

LEVEL 4

1 Bed / 1 Bath

AC AREA	745 sq.ft. / 69.21 m2
BALCONY	145 sq.ft. / 13.47 m2
TOTAL	890 sq.ft. / 82.68 m2

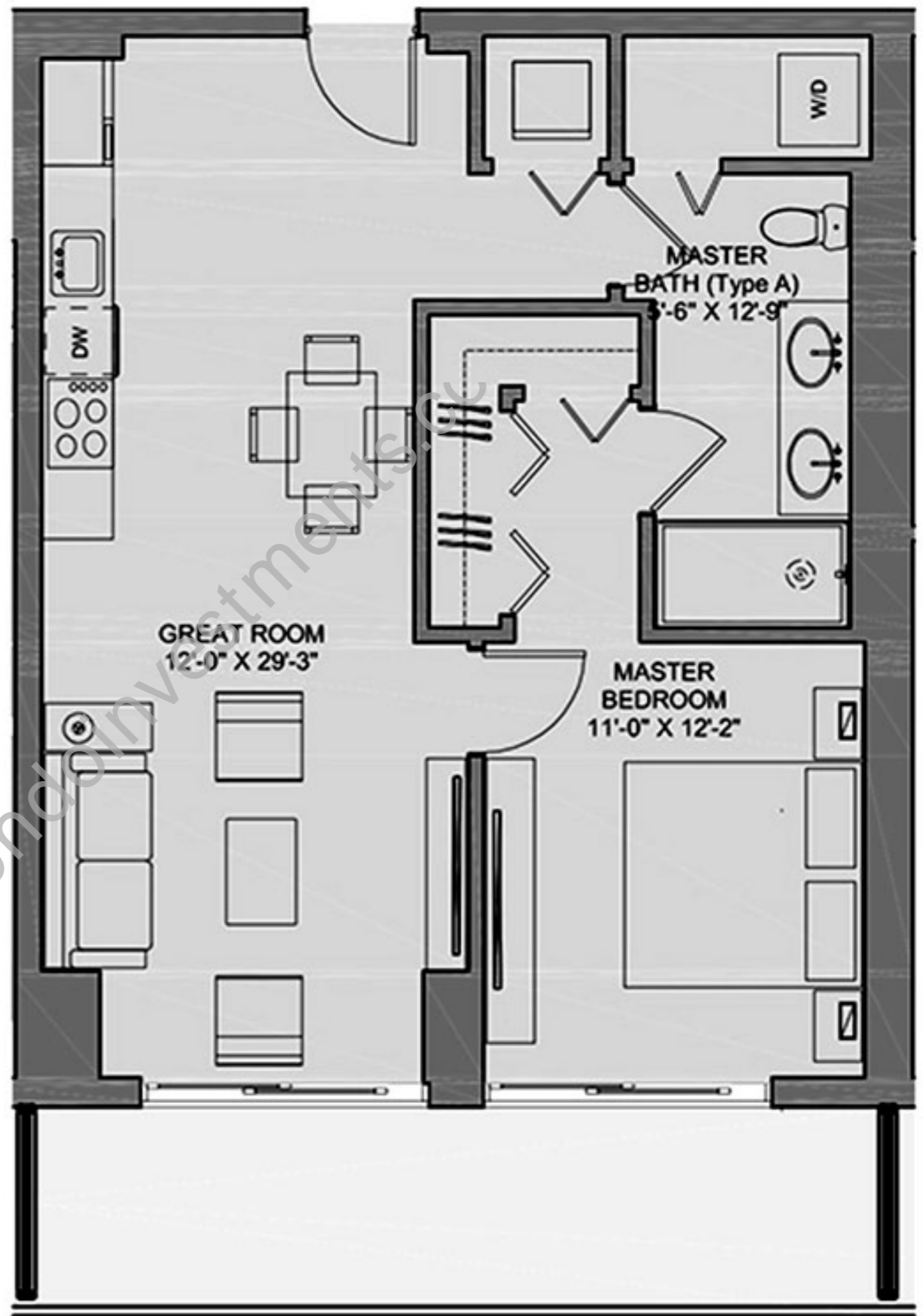

# UNIT D1

LEVEL 4 TO 8

Studio / 1 Bath

AC AREA	622 sq.ft. / 59.79 m2
BALCONY	121 sq.ft. / 11.24 m2
TOTAL	743 sq.ft. / 69.03 m2

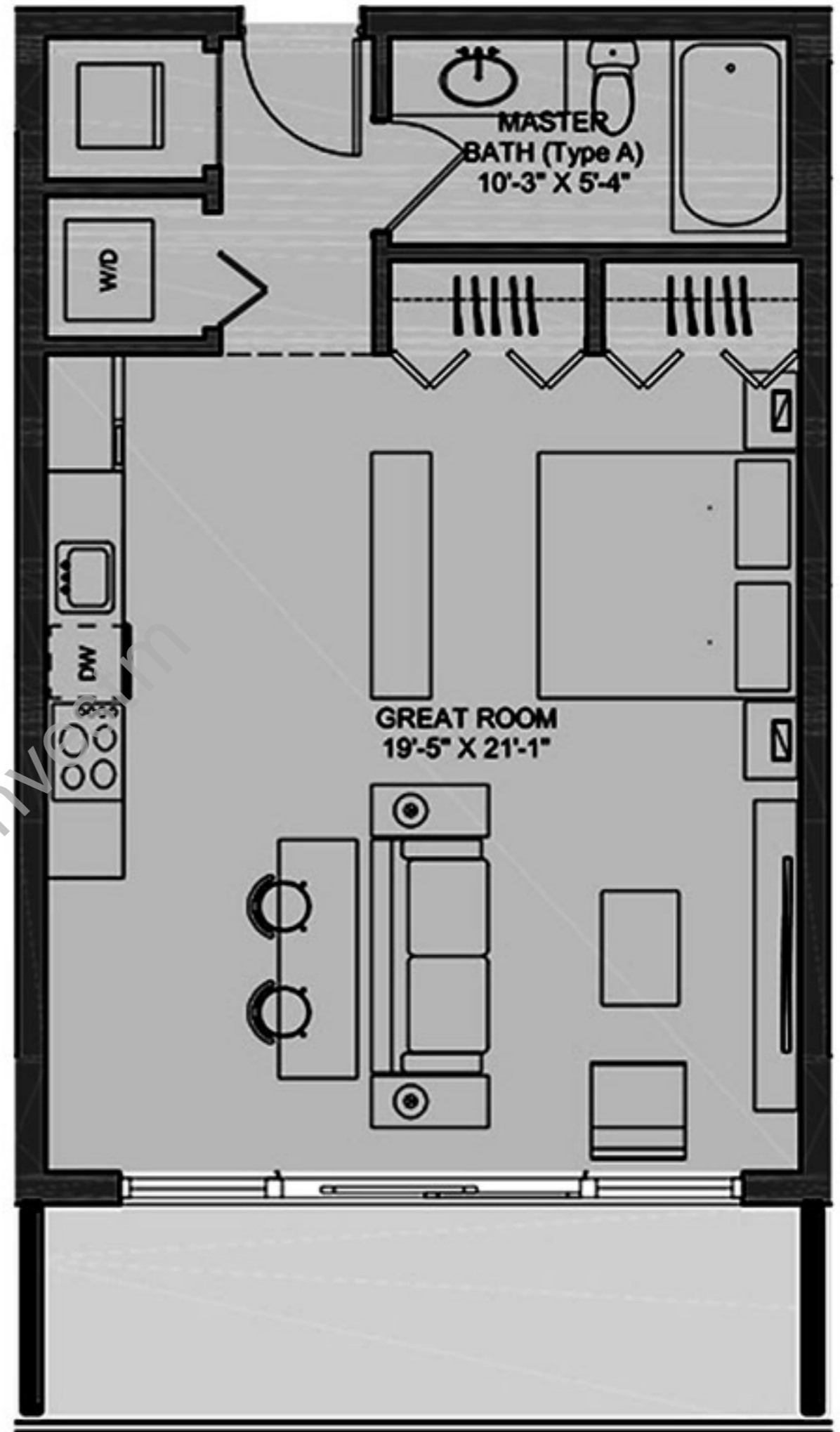



# UNIT A2.1

LEVEL 9

3 Bed / 3,5 Bath

AC AREA	1.566 sq.ft. / 145.49 m2
BALCONY	524 sq.ft. / 48.68 m2
TOTAL	2.090 sq.ft. / 194.47 m2

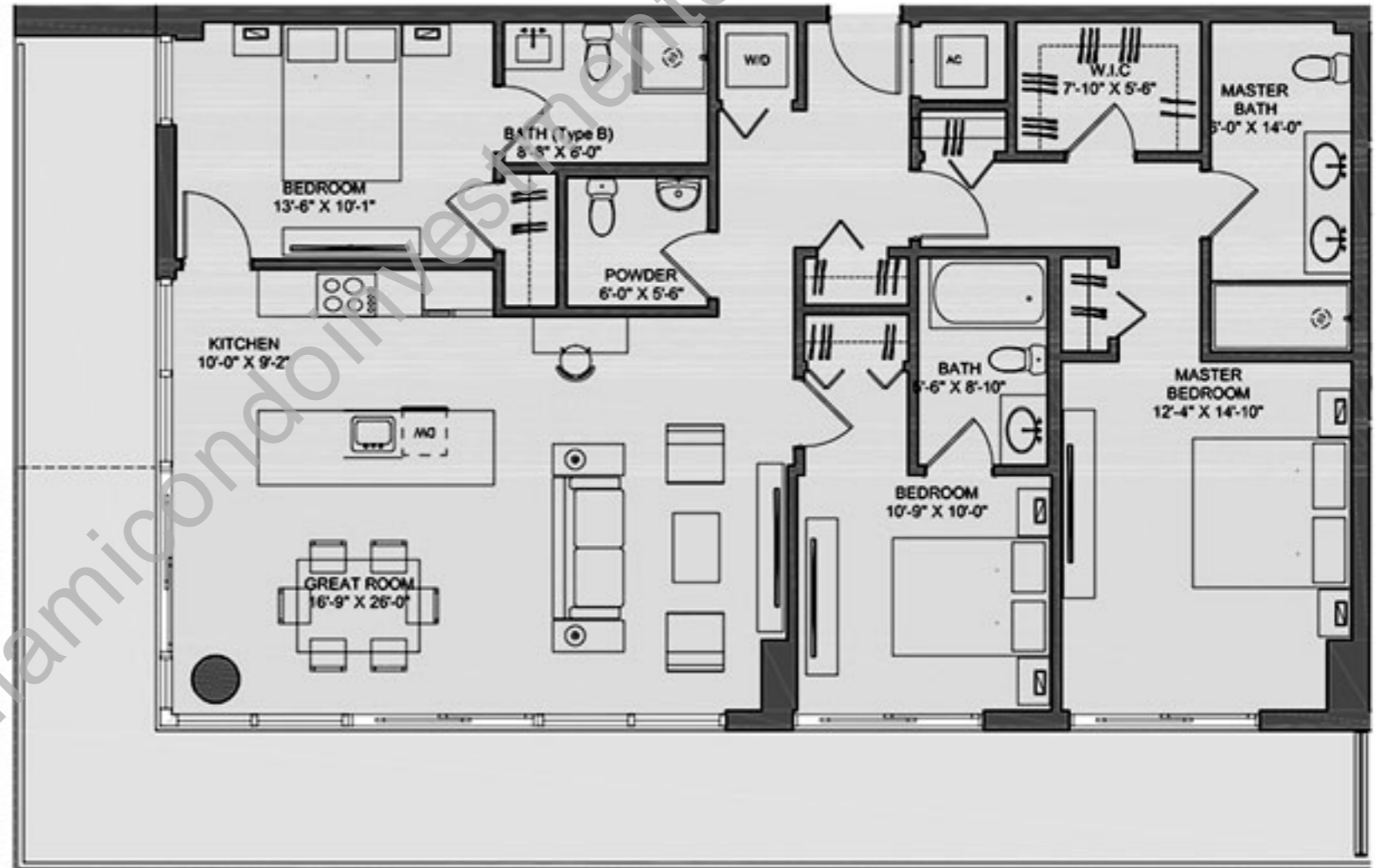



# UNIT A3

LEVEL 9 to 12

3 Bed / 3 Bath

AC AREA	1.283 sq.ft. /	119.19 m2
BALCONY	273 sq.ft. /	25.36 m2
TOTAL	1.556 sq.ft. /	144.55 m2



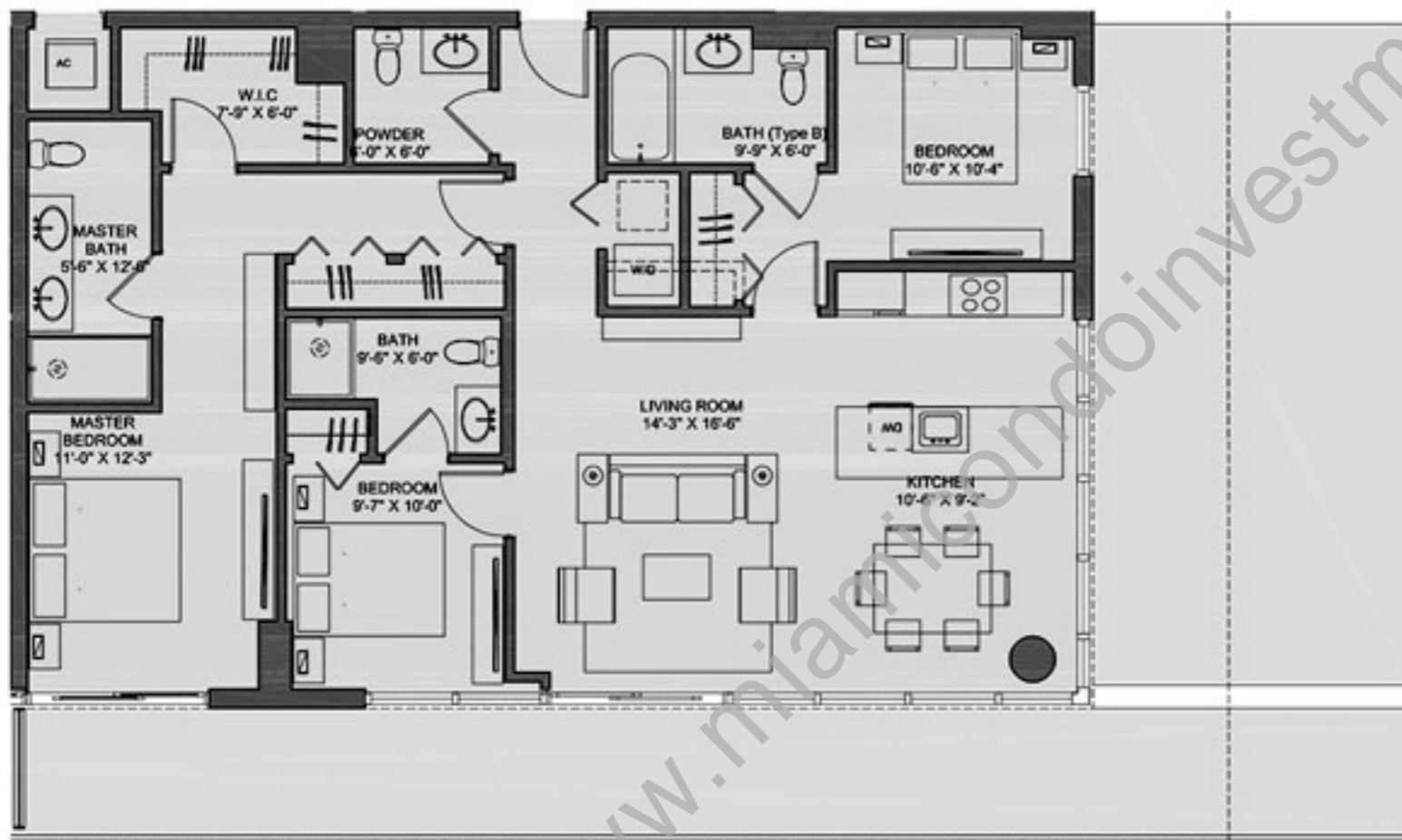

## UNIT A4

LEVEL 9

3 Bed / 3,5 Bath

AC AREA	1.464 sq.ft. / 136.01 m2
BALCONY	1.079 sq.ft. / 100.24 m2
<b>TOTAL</b>	<b>2.543 sq.ft. / 236.25 m2</b>

# UNIT B8

LEVEL 9 to 12

2 Bed / 2 Bath

AC AREA	1.042 sq.ft. / 96.80 m2
BALCONY	213 sq.ft. / 19.79 m2
TOTAL	1.255 sq.ft. / 116.59 m2

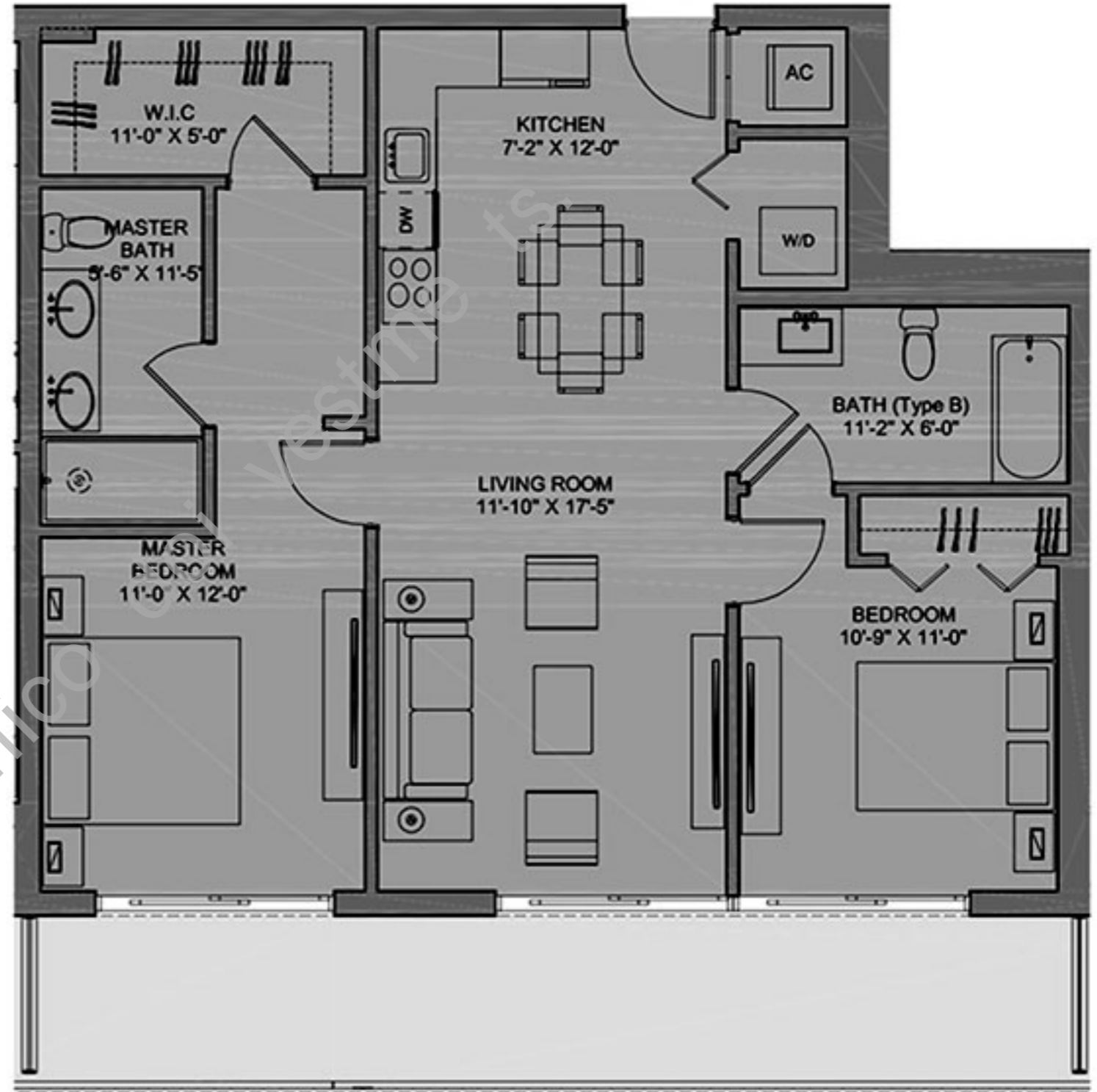

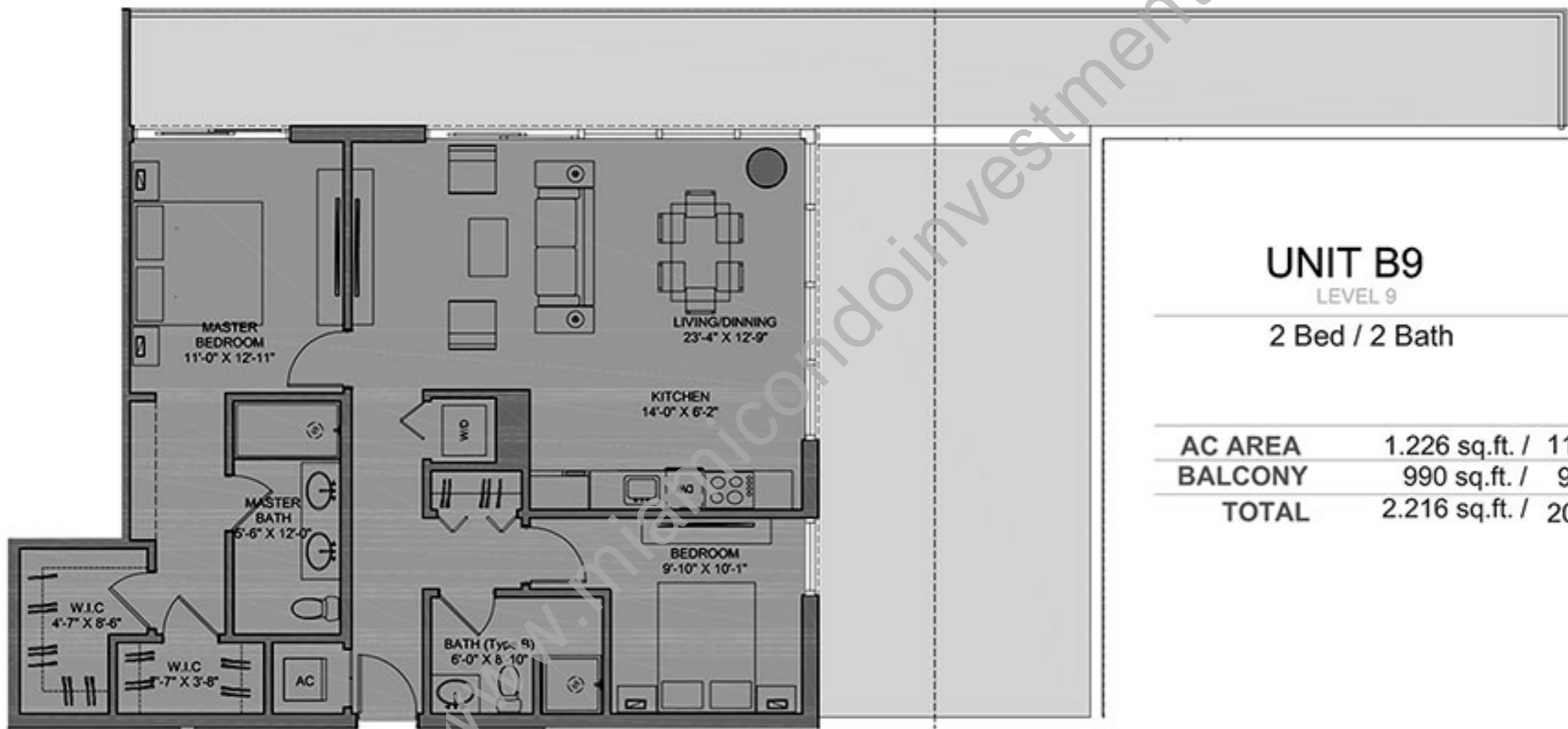

# UNIT B9

LEVEL 9

2 Bed / 2 Bath

AC AREA	1.226 sq.ft. / 113.90 m2
BALCONY	990 sq.ft. / 91.97 m2
<b>TOTAL</b>	<b>2.216 sq.ft. / 205.87 m2</b>

# UNIT B10

LEVEL 9 to 12

2 Bed / 2 Bath

AC AREA	1.028 sq.ft. /	95.50 m2
BALCONY	58 sq.ft. /	5.39 m2
TOTAL	1.086 sq.ft. /	100.89 m2

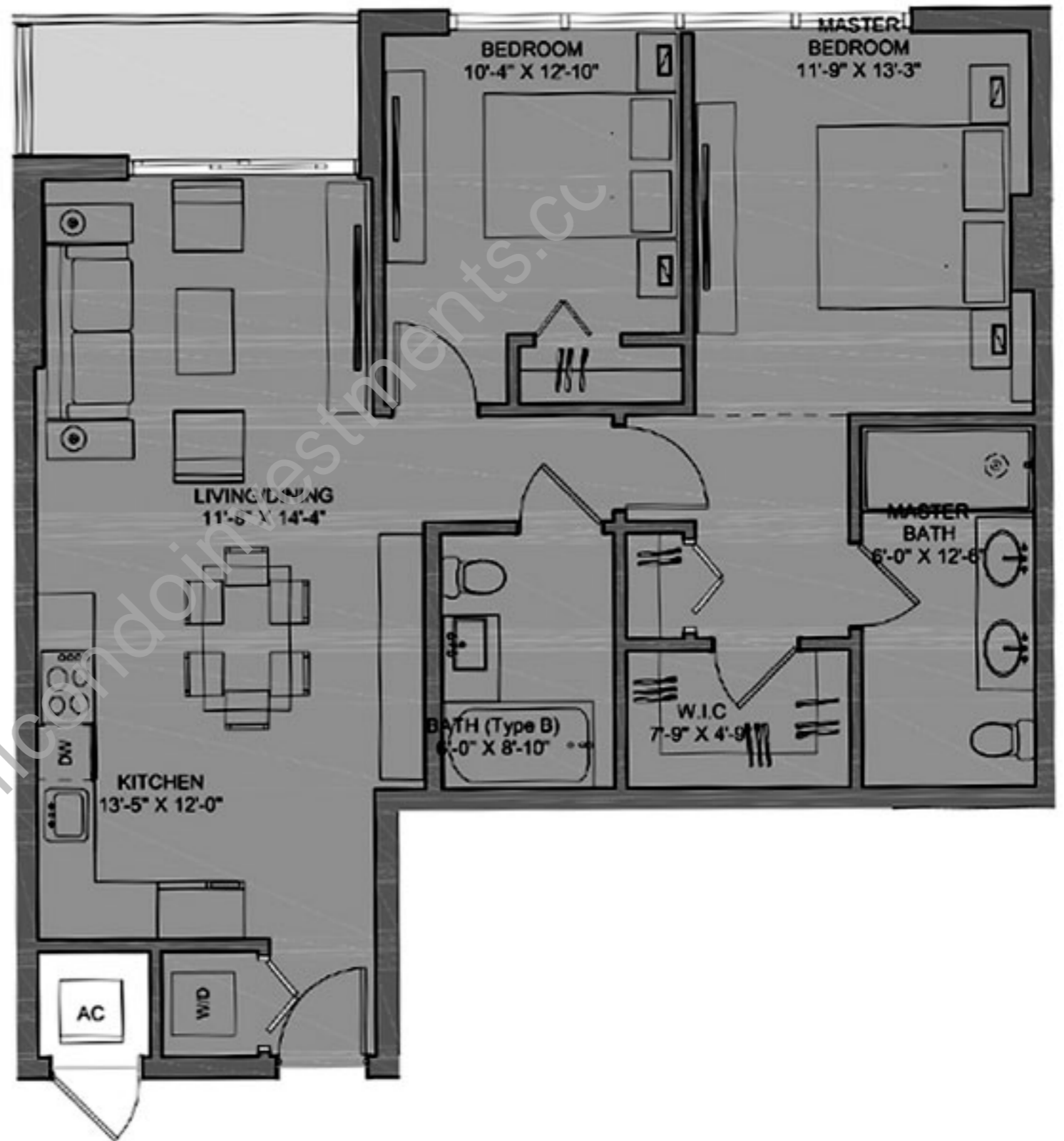

# UNIT B14

LEVEL 9 to 12

2 Bed / 2 Bath

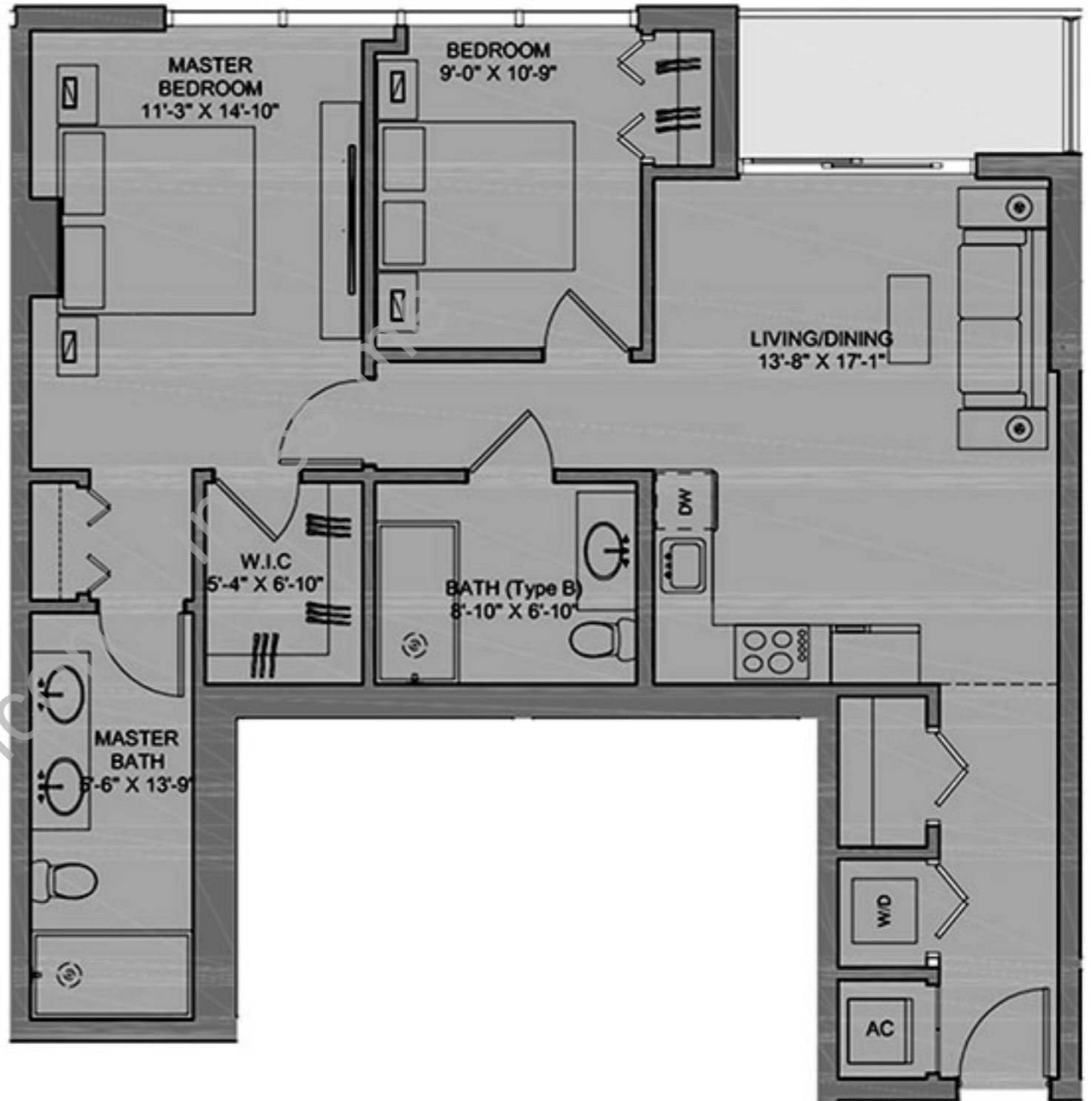

AC AREA	971 sq.ft. /	90.21 m2
BALCONY	56 sq.ft. /	5.20 m2
TOTAL	1.027 sq.ft. /	95.41 m2

www.miamico.com

## UNIT A2

LEVEL 10 to 12

3 Bed / 3,5 Bath

AC AREA	1.566 sq.ft. /	145.49 m2
BALCONY	410 sq.ft. /	38.09 m2
TOTAL	1.976 sq.ft. /	183.58 m2

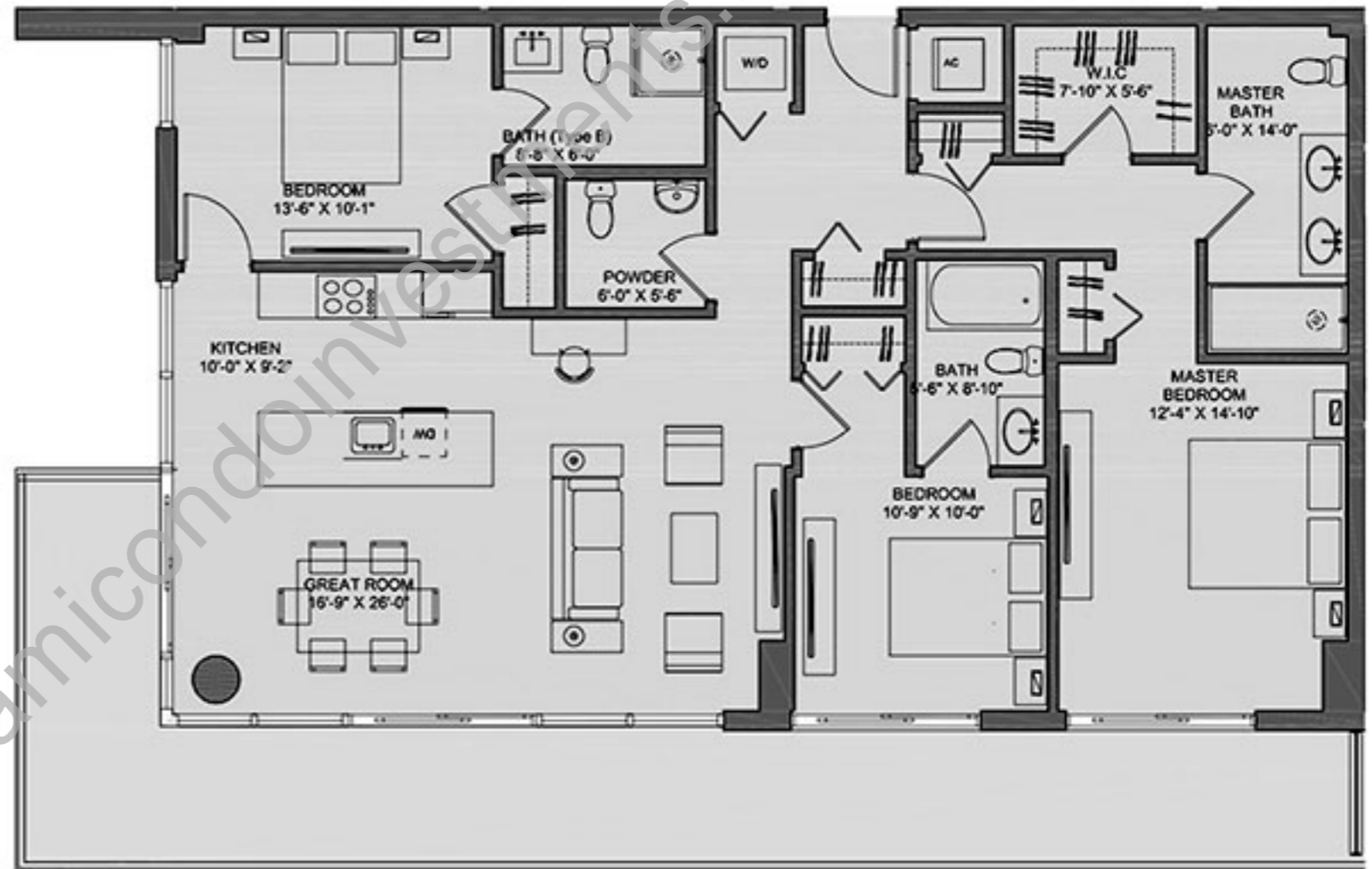

# UNIT A3

LEVEL 9 to 12

3 Bed / 3 Bath

AC AREA	1.283 sq.ft. /	119.19 m2
BALCONY	273 sq.ft. /	25.36 m2
TOTAL	1.556 sq.ft. /	144.55 m2

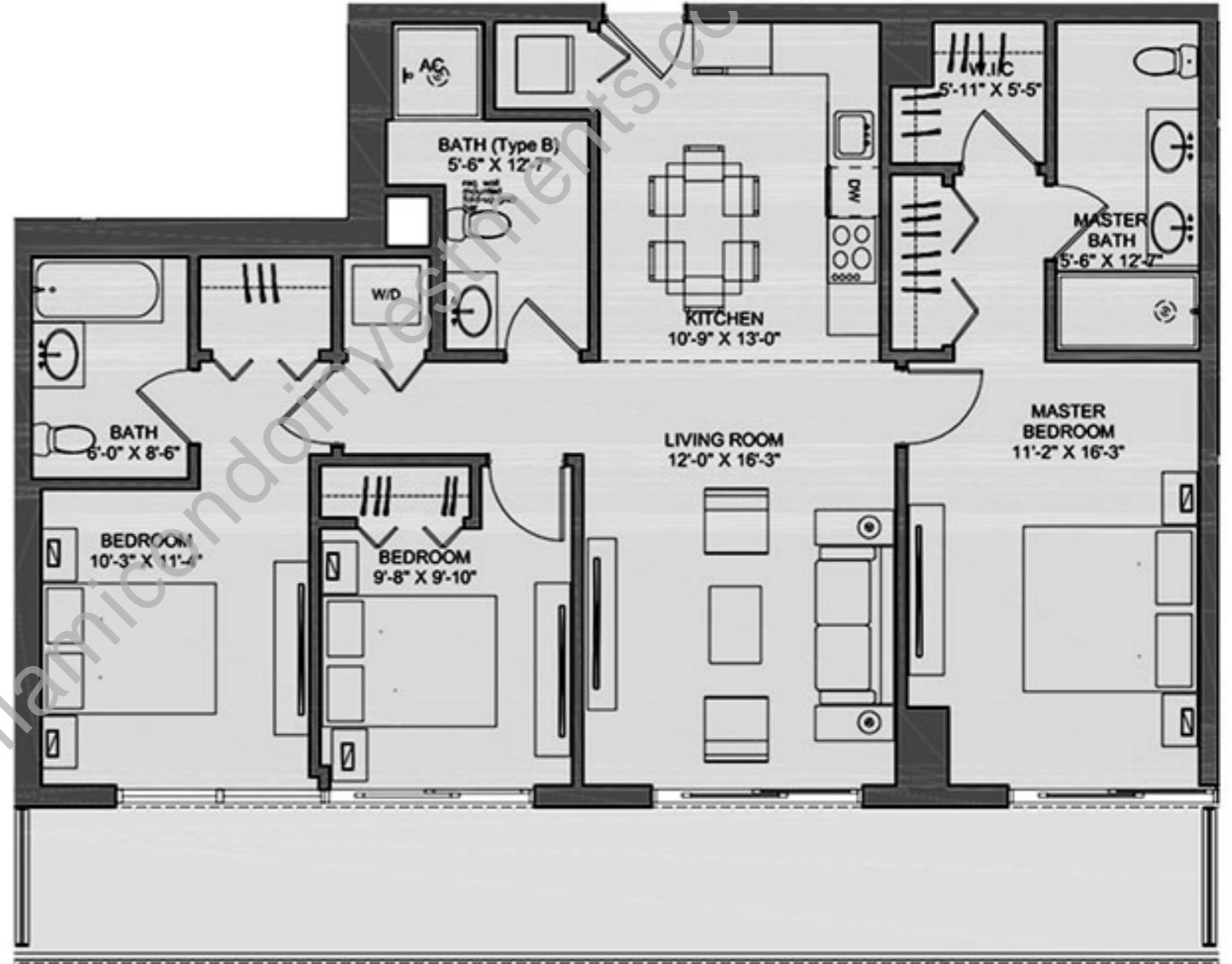



# UNIT A5

LEVEL 10 to 12

3 Bed / 3 Bath

AC AREA	1.314 sq.ft. /	122.07 m2
BALCONY	473 sq.ft. /	43.94 m2
TOTAL	1.787 sq.ft. /	166.02 m2

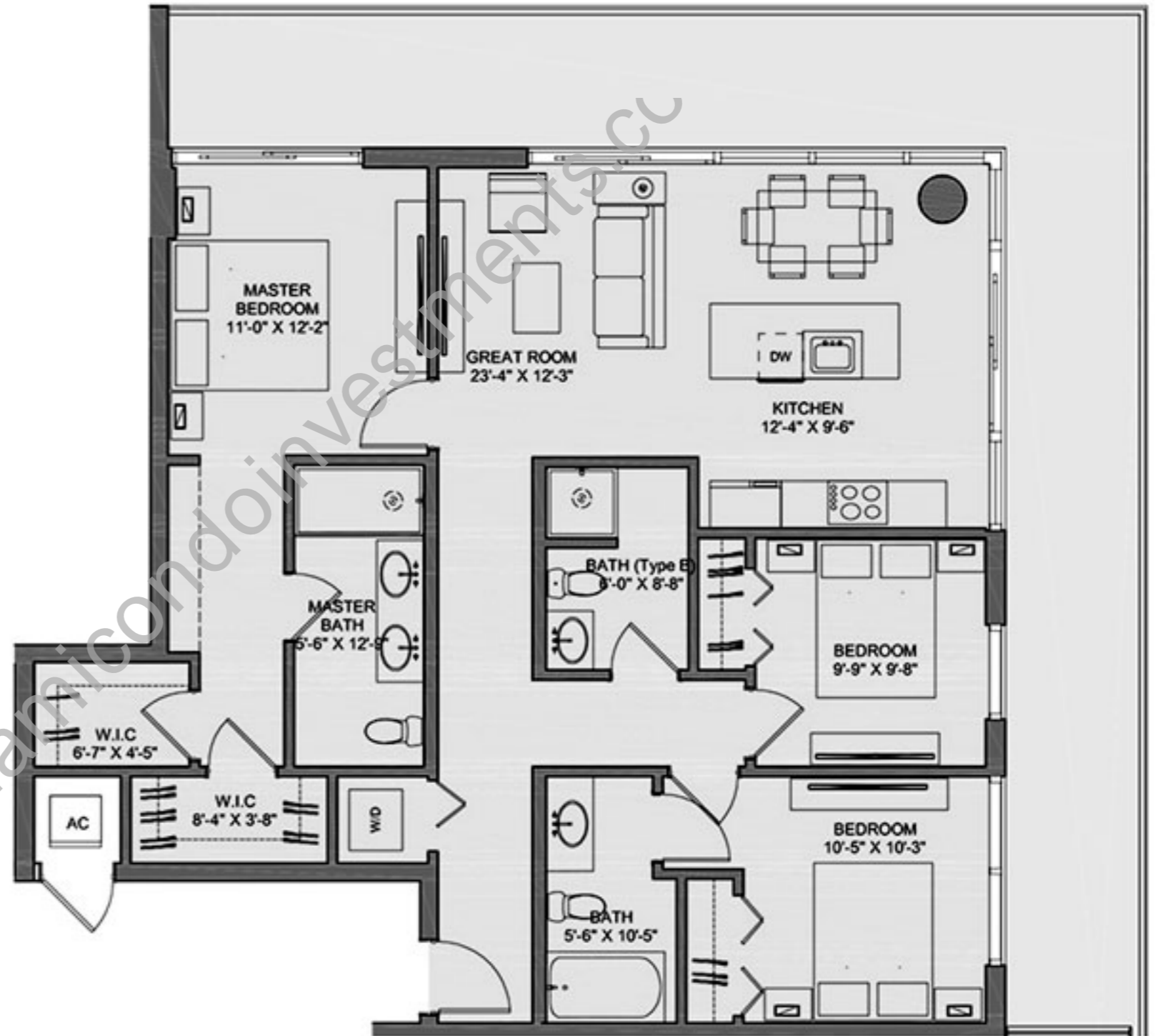

# UNIT A7

LEVEL 10 to 12

3 Bed / 3.5 Bath

AC AREA	1.454 sq.ft. /	135.08 m2
BALCONY	503 sq.ft. /	46.73 m2
TOTAL	1.957 sq.ft. /	181.81 m2

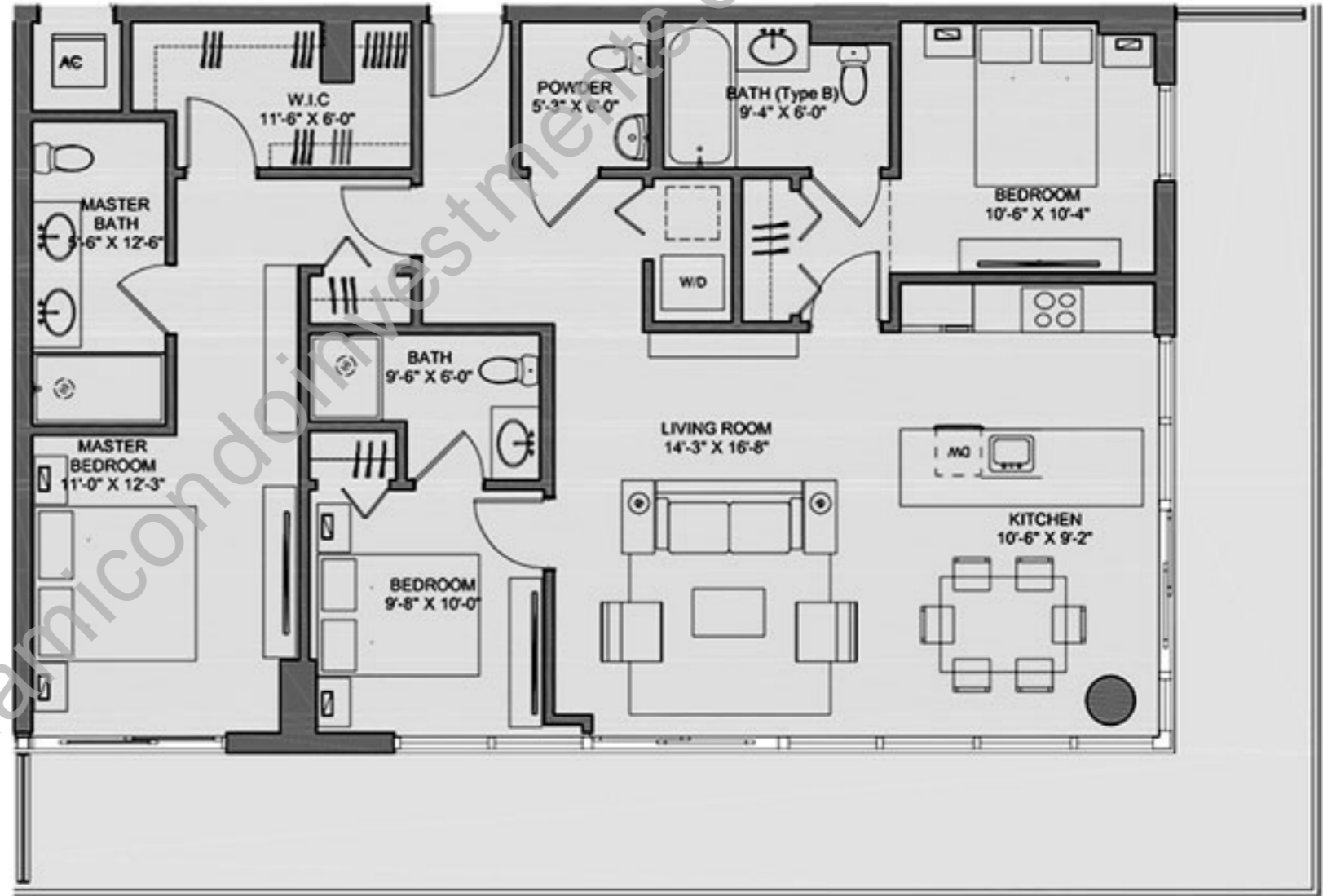

# UNIT B8

LEVEL 9 to 12

2 Bed / 2 Bath

AC AREA	1.042 sq.ft. / 96.80 m2
BALCONY	213 sq.ft. / 19.79 m2
TOTAL	1.255 sq.ft. / 116.59 m2

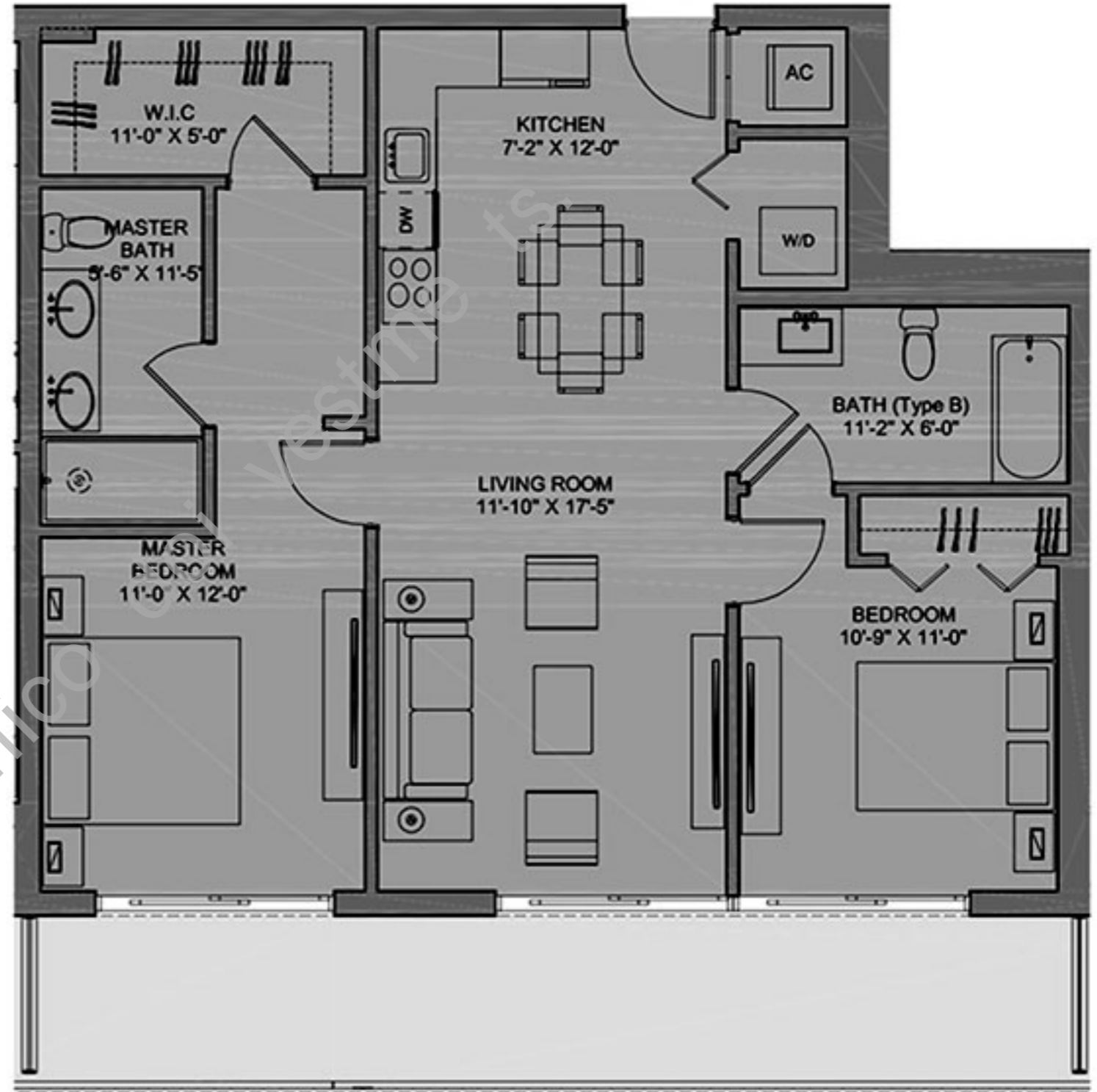

# UNIT B10

LEVEL 9 to 12

2 Bed / 2 Bath

AC AREA	1.028 sq.ft. /	95.50 m2
BALCONY	58 sq.ft. /	5.39 m2
TOTAL	1.086 sq.ft. /	100.89 m2

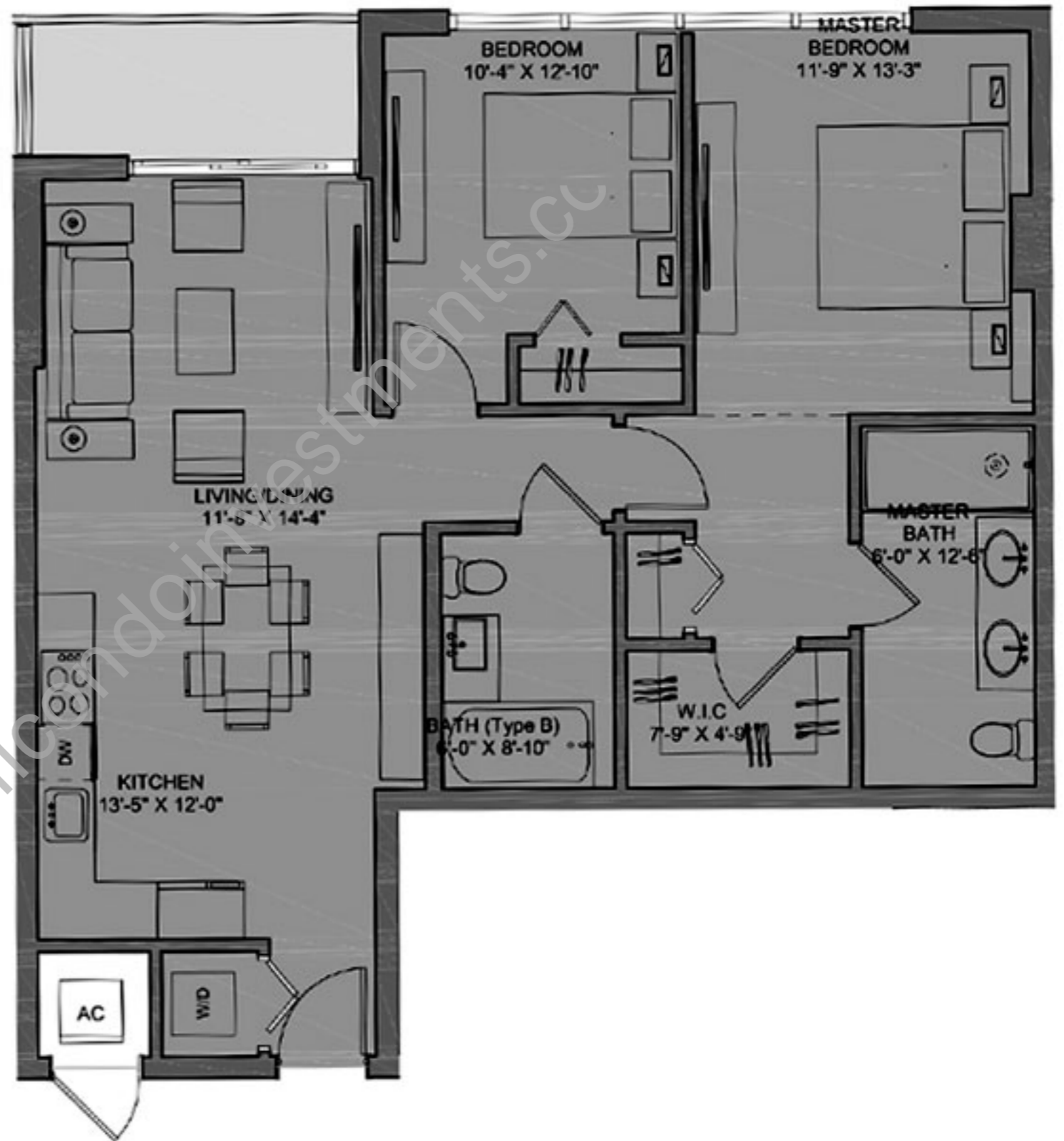

# UNIT B11

LEVEL 9 to 12

2 Bed / 2 Bath

AC AREA	1.009 sq.ft. / 93.74 m2
BALCONY	75 sq.ft. / 6.97 m2
TOTAL	1.084 sq.ft. / 100.71 m2

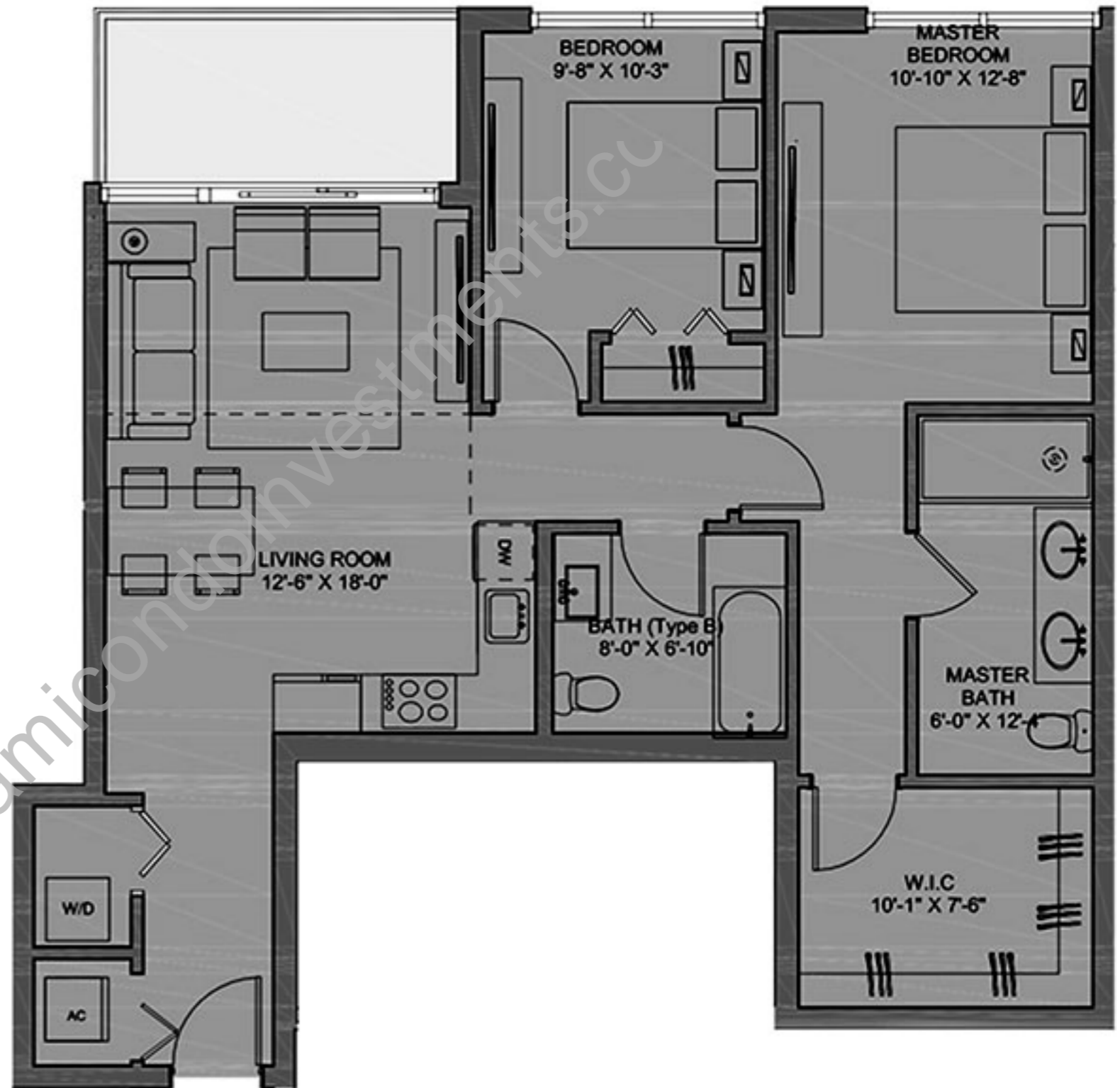

# UNIT B14

LEVEL 9 to 12

2 Bed / 2 Bath

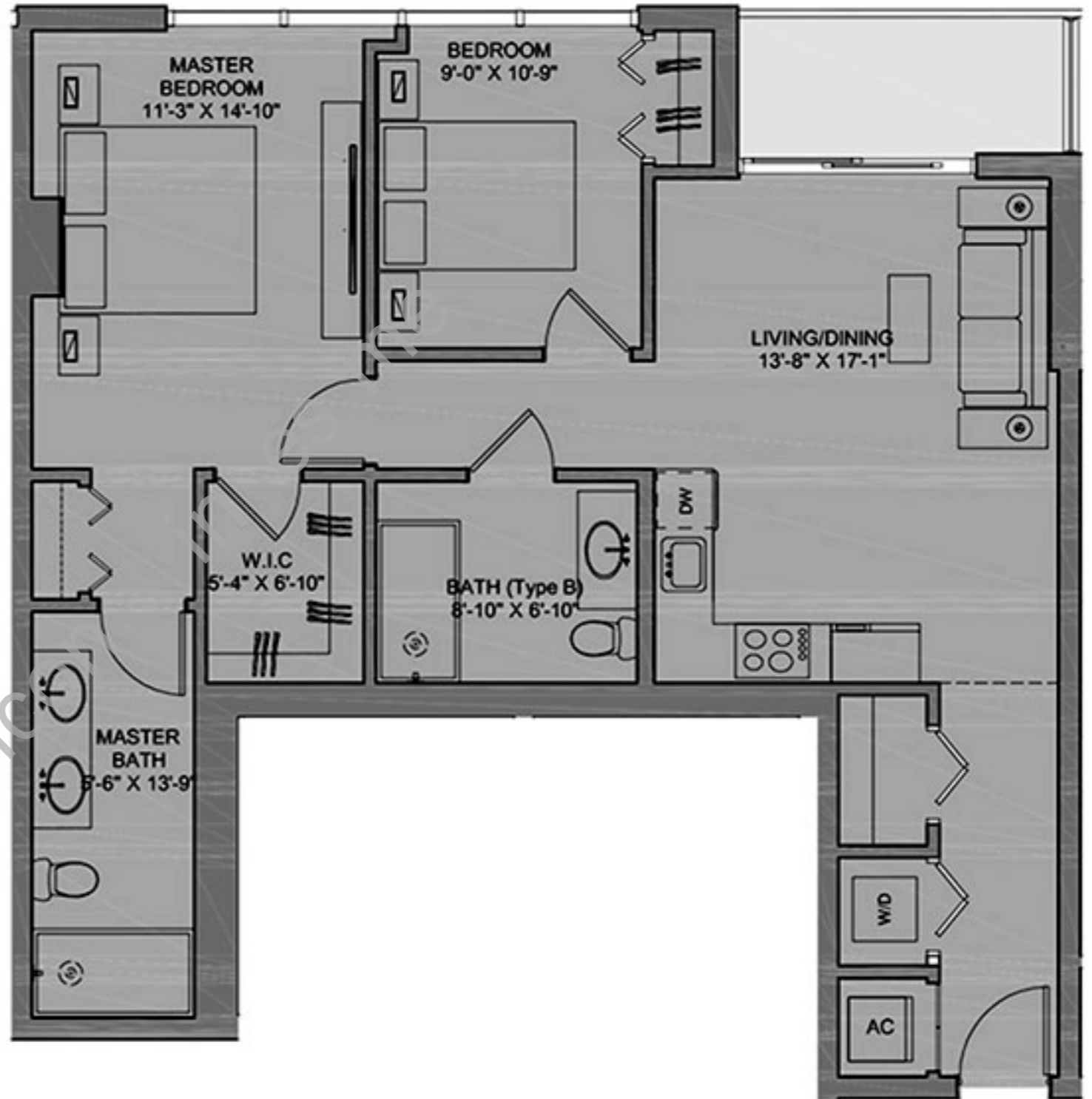

AC AREA	971 sq.ft. /	90.21 m2
BALCONY	56 sq.ft. /	5.20 m2
TOTAL	1.027 sq.ft. /	95.41 m2

www.miamico.com